... anything but ordinary

ncsa:
north carolina school of the arts

2004-2005

Digitized by the Internet Archive
in 2017 with funding from
North Carolina Digital Heritage Center

https://archive.org/details/northcarolinasch2005nort

NORTH CAROLINA SCHOOL OF THE ARTS

...ANYTHING BUT ORDINARY

2004-2005

Dedicated to Jinho Joo

Jinho Joo
December 20, 1985-June 6, 2004

We dedicate this yearbook to our beloved friend Jinho Joo in celebration of the fragile gift that was his life.

Table of Contents

Dedication 2

Table of Contents 3

People 4-51
- People 4-5
- Seniors 6-31
- Juniors 32-37
- Sophomores 38-41
- Freshmen 42-43
- Eighth Grade 44-45
- Academic Faculty 46-48
- High School Life 49
- Arts Faculty 50-51

Arts 52-69
- Dance 54-57
- Drama 58-61
- Music 62-65
- Visual Arts 66-69

Clubs 70-81
- Peer Advocates 72
- Student Orientation Leaders 73
- Spanish Club 74
- NCSA Dems 75
- Poetry Club 76
- PRIDE 77
- Student Government Association 77
- High School Advisory Committee 78
- Yearbook 81

Events 82-94
- Monster Mash 84
- Halloween 85
- Pancake Study Break 86
- Froze Arts 87
- Late Nights in the Dorm 88
- Commuter Fun 89
- Casino Night 90
- Poetry Project 91
- Eighth Grade Science Project 91
- Physics Egg Drop 92
- Earth Science 92
- Kudzu Creek Project 93
- Ninth Grade Academics 93
- French Crepes 94
- Periodic Table Project 94

Ads 95-109

Index 110-111

NCSA

...anything but ordinary

2004-2005

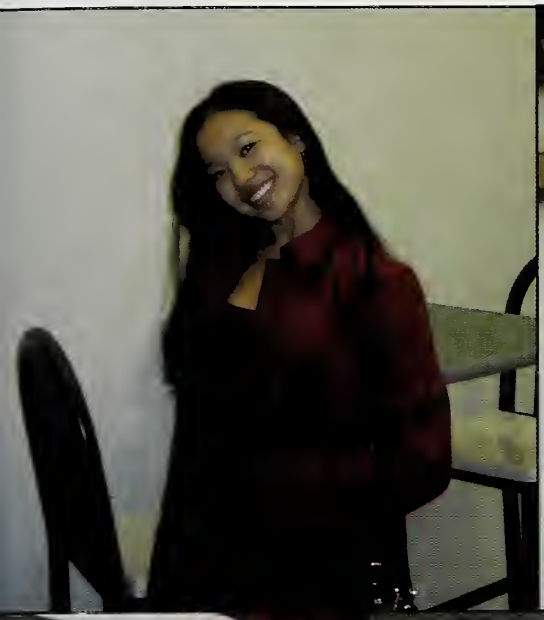

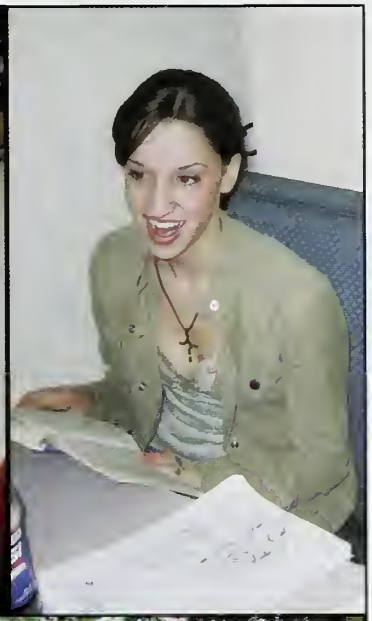

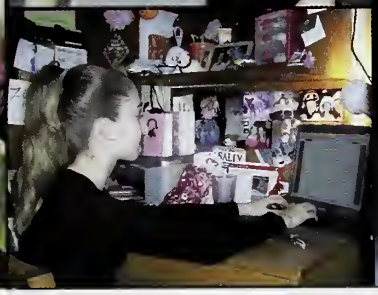

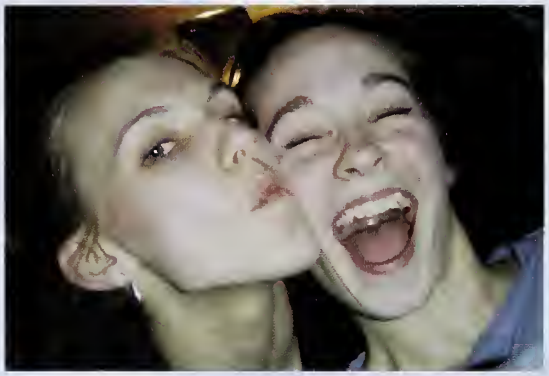

SENIORS '05

Senior Superlatives

Mr. & Mrs. Pickle
Most Spirited
Erica Johnson & Jeremy Bannon-Neches

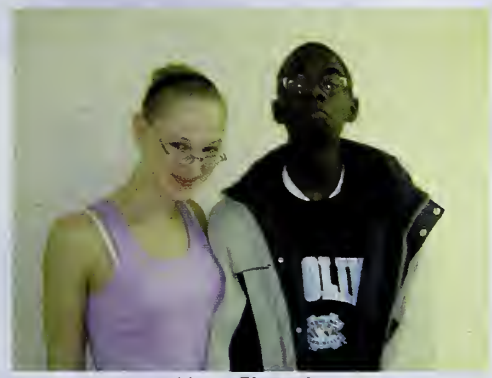

Next Einstein
Most Intelligent
Dexter Ruffin & Anna Counts

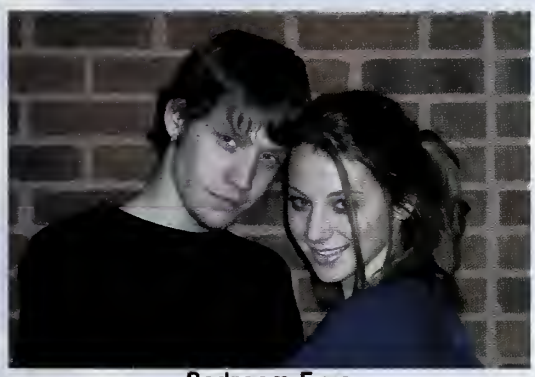

Bedroom Eyes
Best Eyes
Erin Poindexter & Hank Toler

Pantene Spokesperson
Best Hair
Hannah Reid & Lawrence Jack

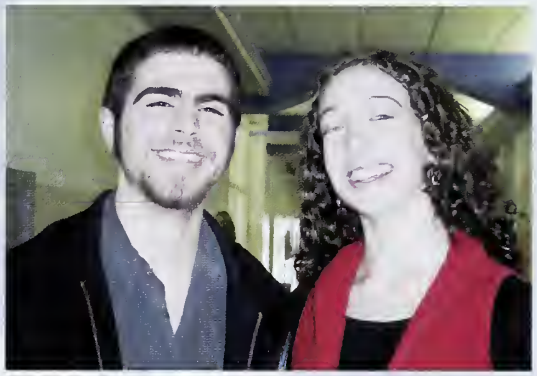

Most Contagious Laugh
Best Laugh
Michelle Kinney & Bryan Hall

Can I Get Some Of That?
Biggest Moocher
Emery LeCrone & John Chapman

Mr. & Mrs. Colgate
Best Smile
Alexis Britford & Robert Hartwell

Senior Superlatives

Paragons of Perfection
Best all Around
Taylor Ward & Alessa Rogers

Natural Disasters
Biggest Klutz
Jeremy Bannon-Neches & Sakiko Yamagata

Most Likely To Be On SNL
Most Comedic
Geoff Seelan & Allison Cave

Intervis Offenders
Biggest Flirts
John Chapman & Katie Thomas

Almost Famous
Most Likely to Succeed
Phillip Kim & Shannon Kurashige

Next To The Oval Office
Future Candidates for Presidency
Kyle Wallace & Annie Boiter-Jolley

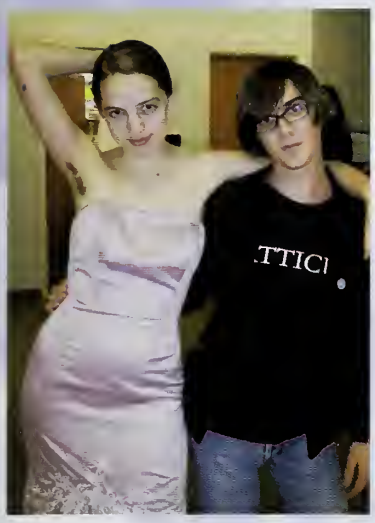

One In A Million
Most Unique
Lee Hinshaw & Flame Leitner

Coordinators' Worst Nightmare
Most Likely to Get a Category A
David Ward & Molly Freeman

Drama King & Queen
Most Dramatic
McKay Montz & Ashley Jackson

Night Owls
Most Likely To Be Up At Night
Phillip Kim & Jenny Dols

Biggest Chatterbox
Most Talkative
Jeremy Bannon-Neches & Ryan Grady

Never A Dull Moment
Most Social
Tal Fish & Becca Fields

Most Likely to Appear in Vogue/GQ
Best Dressed
Robert Hartwell & Meredith Hinshaw

Daniel Backfield
Music

Later on, probably, a different voice will be dubbed in. It will be a noble and eloquent voice denouncing man's inhumanity to man in no uncertain terms.

"Trout Fishing in America Shorty, Mon Amour"
- Daniel Brautigan

Courtney Bailey
Dance

"Love is friendship set to music."
-Challing Pollick

So Hyun Bak
Music

"I've come to believe that each of us has a personal calling that's as unique as a fingerprint - and that the best way to succeed is to discover what you love and then find a way to offer it to others in the form of service, working hard, and also allowing the energy of the universe to lead you." Oprah Winfrey (1954 -)

Tavis Baker
Drama

Every human being on this earth is born with a tragedy, and it isn't original sin. He's born with the tragedy that he has to grow up. That he has to leave the nest, the security, and go out to do battle. He has to lose everything that is lovely and fight for a new loveliness of his own making, and it's a tragedy. A lot of people don't have the courage to do it. –Helen Hayes (US Actress 1900-1993)
Be sure that it is not you that is mortal, but only your body. For that man whom your outward form reveals is not yourself; the spirit is the true self, not that physical figure which can be pointed out by your finger. –Cicero (author, orator, and politician)

Jeremy Bannon-Neches
Dance

Today, I finally overcame. Trying to fit the world inside a picture frame. Maybe I'll tell you all about it when I'm in the mood to lose my way,but let me say you should have seen that sunrise with your own eyes. It brought me back to life. You'll be with me next time I go outside. No more 3x5. -John

Amanda Bargoil
Dance

Confusion never stops, closing walls and ticking clocks
(gonna) come back and take you home,
I could not stop that you now know (singing),
Come out upon my seas,
Curse missed opportunities (am I),
A part of the cure,
Or am I part of the disease (singing).
- Coldplay

Sending love to all my girls that made every second, of all 3 years, the best experiences of my life so far!
I love you!

Annie Bennett
Visual Arts

"You misunderinterpreted me."

- Danny Whitmer

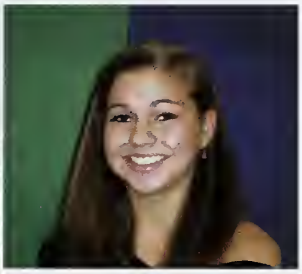

Kimberly Bleich
Dance

"To accomplish great things, we must not only act, but also dream; not only plan, but also believe."

- Unknown

Paul Blimling
Music

"Of all noises, I think music is the least disagreeable."
- Samuel Johnson

Ro Boddie
Drama

"We get from this life only what we have the courage and creativity to ask of ourselves." -Navarro
"What lies behind us and what lies before us are tiny matters compared to what lies within us." -Ralph Waldo Emerson
"That which we persist in doing becomes easier for us to do; not that the nature of the thing itself has changed, but our power to do it has increased." -Ralph Waldo Emerson
Keep me as the apple of thy eye, hide me under the shadow of thy wings. Psalm 17:8

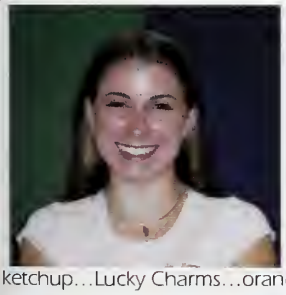

Annie Boiter-Jolley
Music

NCSA Dems...Everything is going to be okay...V-uNIT...Are you registered to vote?...Pound cake is not a function... Lockerball...Iranian dance party...star-gazing...Burke St...grilled cheese and ketchup...Lucky Charms...orange peel...You should be practicing... Prithee, sup?...But what about the seatbelt law?...the bear joke... elevator music...Primrose...waders... damn hippie...Streetlights... Picture a tuba... band practice...I don't sink so...grilled cactus... acorns...evil clowns...CTG...Beethoven was very naughty...Love is the only answer...Con Artists...desk vines... Kucinich da Man... Christmas decorations...Locker Party...Hochap... 11/04/04...Black ribbons...sliding up the banister...Dooley Wash...dancing with a hobo...the commune... Go get something else to eat...Last Stand...King Lear...Are you two sisters?...soft cookies...Diet Mtn. Dew...spontaneous cafeteria singing... RFoC...the 11/4 bar...Day Squad...Night Squad...I love you...

Bree Branker
Dance

Live the ecstasy of perfection.

Alexis Britford
Dance

Dreams
By Langston Hughes

Hold fast to dreams
For if dreams die
Life is a broken-winged bird
That cannot fly.

Hold fast to dreams
For when dreams go
Life is a barren field
Frozen with snow.

F. Carter Callison
Music

"There is poetry as soon as we realize that we possess nothing."

- John Cage

Allison Cave
Dance

"I have often maintained that the best poet is he who prepares our daily bread: the nearest baker, who does not imagine himself to be a god. He does his majestic and unpretentious work of kneading the dough, consigning it to the oven, baking it in golden colors, and handing us our daily bread as a duty of fellowship. And if the poet succeeds in achieving this simple consciousness, this too will be transformed into an element in an immense activity…" –Pablo Neruda

John Chapman
Music

"Save a horse,
Ride a cowboy."
-Big & Rich

William Conlin
Music

"Understand that friends come and go, but with a precious few you should hold on. Work hard to bridge the gaps in geography and lifestyle, because the older you get, the more you need the people who knew you when you were young."

Commencement Address, MIT, 1997

Anna Counts
Dance

You look at this quote as though I hold the key to life and plan to relay it to you in 200 words or less…keep staring, get a snack, this might be a while. Although, as Cartman would say, our lives may warp our fragile little minds, I know we can take it. We are the future- so warn everyone else to be afraid, be very afraid. Think of all we are inheriting. The world is in a unified state of peace; the environment is thriving; and the biggest natural disaster to strike the Earth was Britney's marriage to that ugly guy. As long as one political party does not obtain control of both the executive and legislative branches and subsequently appoint like-minded judges to the Supreme Court, I'll slumber soundly. And if by the grace of Satan this does happen, purely hypothetically, just think how much power we will have when we ARE that majority. Ace Ventura might exclaim, "OK Then. Bye Bye Now," and pack for Canada, but, with our daily dose of Jon Stewart, we can turn that world on its gigantic Peanuts-style head, flip it, reverse it, and oh! yeah,
MAKE A DIFFERENCE.

Priscilla Crommelin-Monnier
Dance

What lies behind us and what lies before us are tiny matters compared to what lies within us.

- Ralph Waldo Emerson

Alana Czernobil
Dance

"Leaves are falling all around, it's time I was on my way. Thanks to you, I'm much obliged for such a pleasant stay. Got no time for spreading roots, the time has come to be gone. And though our health we drank a thousand times, it's time to ramble on."

– Led Zepplin

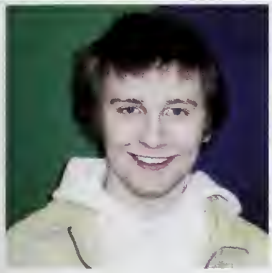

Thomas Dancy
Music

To those who I'll never forget, The Wednesday dinner group Chris, Ariana, Becky and Becca, Amanda, Hayleigh, and Bowden when he's not practicing; My opera friends, most notably Samina who I could always confide in. To them and to others I've hung out with, whether in dance, drama, VA, or music, thanks for helping me "defy gravity" this year. Whether traversing Winston, partying, singing at the top of our lungs, eating every meal together in the caf, watching movies or having coffee at Starbucks, it's been one hell of a trip.

I've heard it said/That people come into our lives for a reason/Bringing something we must learn/ And we are led/ To those who help us most to grow/ If we let them/ And we help them in return/ Now I don't know if I believe that's true/ But I know I'm who I am today because I knew you

Like a comet pulled from orbit/ As it passes a sun/ Like a stream that meets a boulder/ Halfway through the wood/ Who can say if I've been changed for the better?/ But because I knew you I have been changed for good

-Wicked

Rachel Dawson
Music

No storm can shake my inmost calm,
while to that Rock I'm clinging;
Since Christ is Lord of Heaven and Earth,
How can I keep from singing?

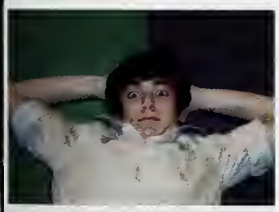

Christopher Dias
Music

"The remarkable thing about television is that it permits several million people to laugh at the same joke and still feel lonely." –T.S. Eliot. "Have you ever noticed? Anybody going slower than you is an idiot, and anyone going faster than you is a maniac." -George Carlin. "Ok, so what's the speed of dark?"–Steven Wright. "Drop down and get your eagle on girl."–Nelly. "No great genius has ever existed without some touch of madness."–Aristotle. "I always knew looking back on my tears would bring me laughter, but I never knew looking back on laughter would make me cry."-Cat Stevens. "And in the end, the love you take is equal to the love you make."–Paul McCartney. I consider it an honor to have spent my senior year at NCSA. I doubt there's anyplace quite like this school, or any people quite like its students. A special "shout-out" to Amanda, Ariana, Becca, Becky, Hayleigh and Thomas– most especially the original Wednesday night dinner crew. Ohhhhhhhhhhh!

Jennifer Dols
Visual Arts

There are certain necessities that become less vital, if one is motivated, driven and inspired.

Emily Ellis
Dance

"The basis of optimism is sheer terror."
Oscar Wilde

Rebecca Felds
Music

So here goes this whole "senior quote" thing. You're all extremely lucky to be attending such a wonderful place, whether you realize it or not. For my "senior quote" I really want it to be a message for you. Don't take this place for granted. We should all feel honored we get to go here, so let's try to keep it special for the next generation of students, ok? Get involved! There are so many committees and clubs that exist in this school to be a part of, even when you think you don't have the time, trust me you do. If I could do it, anyone can. If there isn't something on campus you want, start it. You can do anything you set your heart to! If you want to be able to have the perfect turnout, the perfect pencil stroke, the perfect tone quality, or the perfect circus skills, you need to practice and set your mind to it. Just always remember to "picture a tuba and shrink it- that's a euphonium, picture a person and shrink it, it's a Becca Felds."
Congrats Class of 2005!

Caitlin Fennick
Dance

"When a man tells stories often enough, eventually he becomes those stories and in that way he becomes immortal." -Unknown

"I feel like I am loved for who I am
Accepted for my old habits and new life
I am in love with the people that are in my life right now
And I am satisfied."

Haley Fentriss
Drama

But behold by the small and simple things are great things brought to pass, and small means in many ways, doth confound the wise."
-Alma 37:6

Alecia Fields
Dance

"Go confidently in the direction of your dreams. Live the life you have imagined."
– Thoreau

Seniors '05 Stay in Touch!

"'Cause I'm leaving on a jet plane, don't know when I'll be back again. Oh babe, I hate to go." – John Denver

"Though the body moves, the soul may stay behind…" - Shikibu

Tal Fish
Music

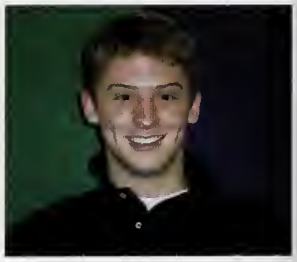

– How did it go so fast –
you'll say
as we are looking
back
and then we'll
understand
we held gold dust
in our
hands
-Tori Amos

Samuel Fisher
Drama

"Education is an admirable thing but remember:nothing that is worth knowing can be taught."
~Oscar Wilde

Molly Freeman
Visual Arts

"Toss me a cigarette, I think there's one in my raincoat." "We smoked the last one an hour ago." So I looked at the scenery, she read her magazine And the moon rose over an open field....
-Simon and Garfunkle

Now if it's time to recompense for what's done, come, come sit down on the fence in the sun. And the clouds will roll by and we'll never deny- it's really too hard for to fly. Please tell me your second name. Please play me your second game. I've fallen so far for the people you are, I just need your star for a day. -Nick Drake

Cassandra Germano
Visual Arts

"We will discover the nature of our particular genius when we stop trying to conform to other people's models, learn to be ourselves and allow our natural channel to open."
–Shakti Gawain

Ryan Grady
Visual Arts

Way too much work to do - Got a Design Project due tomorrow - Library Books returned and Renewed - Have a Research Paper Due tomorrow - And English Test to Study for too - Hope I did enough work on Sculpture - Need to stop worrying how I'm viewed - Need to Do my Self Portrait - Need to clean my room too - I'm so behind in my work - I got the Winter Term Blues - Yet I'm Still wavering on the edge of a good mood - I'm in Denial - I really Believe that I'll get it all done - Maybe it's Because - I have Friends that keep me smiling - And if some how - I manage to Stay Alive through Wednesday - I get to destroy a Playstation 2 - To Celebrate being Alive. Whoot.

Glenna Grant
Drama

"Let the wild rumpus begin."
–Maurice Sendak

Matthew Hager
Drama

I wish you well and so I take my leave,
I pray you know me when we meet again.
-William Shakespeare-

Bryan Hall
Music

"How far we travel in life matters far less than those we meet along the way."
-Unknown

Robert Hartwell
Drama

"The man who has no imagination has no wings."-Ali
"Friendship is the hardest thing in the world to explain. It's not something you learn in school. But if you haven't learned the meaning of friendship, you really haven't learned anything."-Ali
"The ultimate measure of a man is not where he stands in moments of comfort, but where he stands at times of challenge and controversy."-Martin Luther King, Jr.

What an amazing experience these past three years have been, "Thank you God for this GLORIOUS day."
Philippians 4:13, I can do all things through Christ who strengthens me.
"When life throws you fabric, it's up to you to make couture." –Robert Hartwell

Lee Hinshaw
Music

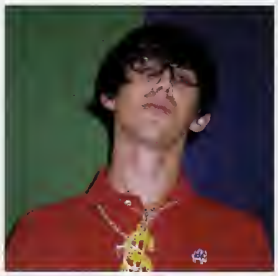

"It's always been a gift with me, hearing music the way I do. I don't know where it comes from; it's just there and I don't question it."
- Miles Davis

Meredith Hinshaw
Dance

"After all, seasons change. So do cities. People come into your life and people go. But it's comforting to know the ones you love are always in your heart. And if you're very lucky, a plane ride away."

- Sex and the City

KC Immler
Music

"To see a World in a Grain of Sand
And a Heaven in a Wild Flower
Hold Infinity in the Palm of your hand
And Eternity in an hour."
- William Blake

Thanks for the memories.
Love, KC

Lawrence Jack
Drama

My mother used to say there are no strangers; only friends you haven't met yet. To everyone @ NCSA thanx 4 the memories ~ BJ:mac grill, color purple, Mr. Rough "be a lion" NW:drag & nacho nights, "Here's to the ladies who lunch!" RH:xmas convos, ms iris WORK! To all my fag hags: thanx 4 loving the diva Drama:Chi-town, feel it in the dan chein, 2nd week initiation "We are actors-the opposite of people"-Tom Stoppard
'05: SEE YOU AMONG THE STARS!
Thank you Lord for giving me your creative pulse. "Often I have wondered what does it take for this to happen. And now I know. It takes effort and grace, tremendous self effort and amazing grace."-Phylicia Rashad ~CLASS OF 2005 : SHOOT FOR THE MOON, IF YOU DON'T REACH IT, YOU ARE STILL HEADING FOR A STAR!~ xoxo

Ashley Jackson
Dance

"Who of you by worrying can add a single hour to his life? Since you cannot do this very little thing, why do you worry about the rest?" - Luke 12:25-26

"The only thing that counts is faith expressing itself through love." - Galatians 5:6

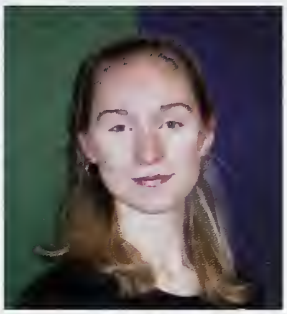

Erica Johnson
Dance

Allison and Alessa...
Have you called me lately?

Brandon Jones
Drama

" Discipline is simply remembering what it is you want."
-J.L.

Brian Jordan
Drama

"They are the elect to whom beautiful things mean only Beauty."
-Oscar Wilde

Sung-Ho Jung
Music

Lisa Keaton
Drama

"And I asked myself about the present: how wide it was, how deep it was, how much was mine to keep."
-Kurt Vonnegut

Philip Kim
Music

True friends stab you in the front.
-Winston Churchill

Michelle Kinny
Dance

"I'll see you in another life, when we are both cats."
– Vanilla Sky

Amanda Kisic
Dance

At first I was afraid, I was petrified, kept thinking I could never live away from my home, family, and especially my friends. But this year, I have found a second home at NCSA. I have met friends that have changed my life and I will remember forever. So many memories. Sharkbait-oh haha, bush-baby's from furby land, Harry Potter, 80's dress up and I do wear my sunglasses at night!, olive oil, Will Ferrell changed my life (When in Rome), tuning forks rock, cheese ravioli contests "I will win", Becky doin' the Carlton all night long, Britt "why are we so stupid", Tenacious D is my lullaby, awkward moments, my first bacon cheeseburger, in Sammy's words SHARE, secret Santas (not so secret, is it), Welcome to Moe's, chicken noodle soup on the mountain, Defying Gravity like it's my job, and oh so many more. I honestly can't picture my life any other way. Thank you everyone who has made this year AMAZING for me.
Peace LOVE ya'll

Lauren Kronenfeld
Dance

"Hours pass into days and
time slips away,
But the words we speak and
the things we
Do touch the lives of others
and live on forever."
- Emily Matthews

Shannon Kurashige
Dance

"There are fads and fashions everywhere, but the one thing that can be constant is your own belief, desire, commitment, passion, will, and integrity; all of that for what you do."

My friends, whether you fall into the world of art, business, flipping burgers, mopping floors… or not, be outrageous, brave, generous, and fierce.

Emery LeCrone
Dance

Every truly great accomplishment is at first impossible.

Genevieve Leitner
Music

There's always a reason to be happy and never forget to be silly sometimes.

Rebecca Lesesne
Visual Arts

I'll never give up and I'll get old.

Jackie Levinson
Visual Arts

"All
The craziness,
All the empty plots,
All the ghosts and fears,
All the grudges and sorrows have
Now
Passed.
I must have inhaled
A strange
Feather
That finally
Fell
Out."

- Halfiz

Steve Lewis
Music

"The aim and final end of all music should be none other than the glory of God and the refreshment of the soul."
Johannes Sebastian Bach
Thanks Ma and Pa for all your help over the years.

Zachary Lindley
Visual Arts

"I know I'm an acquired taste - I'm anchovies. And not everybody wants those hairy little things. If I was potato chips, I could go a lot more places, but I'm not." -Tori Amos

Thanks mom for finally cutting the cord and letting me come to a school where different is normal.

Ian Livingston
Music

"I don't know what the future holds, but my hope and effort can make it mine."

Robby Lutfy
Drama

"To look life in the face, always, to look life in the face, and to know it for what it is. At last to know it, to love it, for what it is, and then, to put it away. Always the years between us, always the years, always the love, always... the hours..." from *The Hours*

"Leaning out over the dreadful precipice, One contemptuous tree."-W.H Auden

Kjerstin Lysne
Dance

I have nothing to say and I am saying it. -John Cage

Christa Maiorano
Dance

"The trouble with the rat race is that even if you win, you're still a rat."
- Lily Tomlin

Christopher McClain
Music

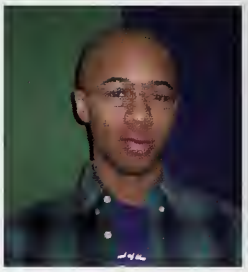

"Five, Five!"

Heather McDowell
Music

"After silence, that which comes nearest to the inexpressible is music."
– Aldous Huxley

Lindsey McKee
Visual Arts

There are weeds to sow and seeds to unearth.

Robyn McLawhorn
Visual Arts

Mom and Dad, Through potty training, D's in math, temper tantrums, speeding tickets, raging PMS and other things unmentionable for a yearbook, thank you for not giving up on me, for trusting me, but mostly, for your endless patience, I love you guys. Melissa, my favorite only sister, As friends left me neglected and alone, you were always there, my beautiful sister. Thank you for being so strong and such an important part of my life. Zac, my best friend, How do you thank someone who saved you from yourself? How do you thank someone for convincing you of your beauty, when all you saw was a monstrosity? How do you thank someone for never ever letting you fall? How do you thank someone for picking up the rubble that has become your life and building a beautiful home? How do you thank someone for catching every tear, healing every hurt though we're miles and miles apart? How do you thank someone for devoting the rest of their life to you? I'm not quite sure but I'll spend the rest of my existence trying to. Thank you for letting me leave you. Thank you for being there when I return. I love you.

Daniel Mitnitsky
Music

McKay Montz
Dance

"Sometimes I think unattractive people have it easier."

- Natalie Portman

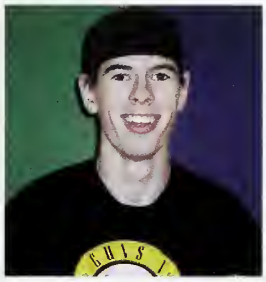

Samuel Morris
Music

It's most important to remember the good times, but don't forget the bad. The good times make you happy; the bad times will make you grow.

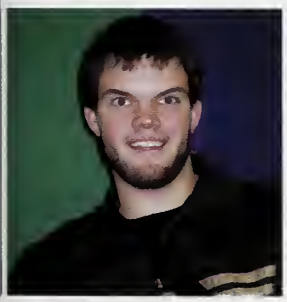

Adam Morse
Drama

Ariana Nesbit
Music

"This will be our reply to violence: to make music more intensely, more beautifully, and more devotedly than ever before."- Leonard Bernstein
"So if you care to find me, Look to the Western sky! As someone told me lately, Everyone deserves the chance to fly, And if I'm flying solo, At least I'm flying free, To those who ground me,
Take a message back from me!
Tell them how I am defying gravity, I'm flying high, defying gravity..."
- Elphaba from "Wicked" and "The Wednesday Night Dinner Crew"
element attack

Kamyren Nield
Music

"'Would you tell me, please, which way I ought to go from here?'
'That depends a good deal on where you want to get to,'
said the Cat.
'I don't much care where –'
said Alice.
'Then it doesn't matter which way you go,' said the Cat.
'–so long as I get somewhere,'
Alice added as an explanation."
- Lewis Carroll,
Alice's Adventures in Wonderland

Mae O'Reilly
Dance

The following is my senior quote:

Matthew Pawlicki-Sinclair
Dance

"Instead of saying all of your goodbyes
Let them know you realize that life goes fast
It's hard to make the good things last
You realize the sun doesn't go down
It's just an illusion caused by the world spinning round"

- The Flaming Lips

Alix Pentecost-Farren
Visual Arts

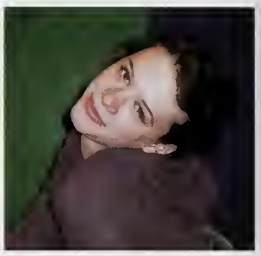

I could tell you my adventures-beginning from this morning, said Alice, but it's no use going back to yesterday, because I was a different person then. Go away Sarah. I have a twinge in the head, I'm getting confined.

I love you Sarah and Fat Donkey.

Erin Poindexter
Visual Arts

I'm alive.

Matthew Quinlan
Music

He who speaks knows nothing.

Hannah Reed
Visual Arts

"We didn't see God when we expected him, so we have no choice but to do what he was supposed to do: we will protect the weak, we will love, we will comfort. From now on, the responsibility is all ours."

- Unknown

Jennifer Rockwell
Visual Arts

My family- couldn't have made it this far without your words of encouragement. Knowing that I have made you proud has made this experience that much more significant. I love you all!! And yes, Dad-I'll always be your little girl. Sarah-You are the nicest person I have ever met. I wish you nothing but happiness and success in your future. Danny-Thank you for keeping me sane, and being there for me no matter what. Clyde-I mean it when I say you will be missed. Even in my few months here at NCSA, you have taught me so much. Wherever you choose to go...I hope you are always willing to share your opinion, and lend an ear (as you have done with me on several occasions). Ole! Pam-Thank you for your inspiration. I absolutely loved your class! I hope to have many more with you. Greg-Thank you for teaching me that one man's trash can be another man's treasure. VA1s-Thank you for making my senior year so memorable. I don't think I would be the same person today without you unique bunch.

Alessa Rogers
Dance

"'The time has come,' the Walrus said,
'To talk of many things:
Of shoes and ships and sealing wax,
Of cabbages and kings,
And why the sea is boiling hot,
And whether pigs have wings.'"
-Alice in Wonderland

taco love :)

Katelyn Rondinaro
Drama

Life is good, life is beautiful. People come and go and at the time they seem so crucial to you getting through the day; but really it's you who determines how crucial they are...so take your preconceived notion back and see it for what it is and then determine how important they are to you.

Susannah Rooney
Dance

"The sweet is not as sweet without the sour"
- Vanilla Sky

Dustin Rose
Visual Arts

"I don't know what I want exactly all I know is I want a posh life."

Dexter Ruffin
Music

Italian girls are still
#1
on my list.

McColloch Salehi
Music

"Ay, no ha que llorar, que la vida es un carnaval, es mas bello vivir cantando."- Celia Cruz

I can honestly say that NCSA has given me the kind of high school years to reminisce about. That's not to say that it hasn't given me messed up hands, a whole lot of stress, and possibly a few personality disorders, but those aren't what I'll remember (after years of therapy). To everyone here- Thank you, a million times. This place is more than I had ever imagined. You have made me a musician, an activist, a friend (in a whole new way), an accomplice, a dreamer, and most importantly, a person. This school has also given me the kind of friends I would never have presumed to ask for. Annie, thank you for keeping me sane (in your own crazy way). You've made my high school education more than academics and art. Anna, Bonnie, Becca, Danny, and so many others, you are the people that make life meaningful, just by being there to share it.

Thank you, everybody. I will never forget.

Erin Scott
Drama

"Life is like a book. A book is like a box. A box has six sides, inside and outside. So how do you get to what's inside? And how do you get what's inside out? Once upon a time there was a beautiful girl who lived in a box and everybody loved her." -Gia

"I will never forget you...you are carved in the palm of my hand."

Quinn Scott
Visual Arts

I believe I was put on this earth to make people look and feel beautiful.

Sarah Searcy
Visual Arts

To my parents-thank you for your endless love and support and for teaching me to never be content with anything but my best. To my sister Kate-thank you for being my better half, for your inexhaustible good humor, for your beautiful spirit. To my brother Zach-thank you for always being the one I can look up to. To my brother Luke-thank you for your wit, your banter and musical sensitivity. To Jimmy and Jean-thank you for showing me the true meaning of friendship. To Clyde-thank you for your infinite kindness, your guidance as a teacher, your wisdom as a mentor, your love as a friend. To Pam-thank you for your maternal warmth and inspiring enthusiasm. To Greg-thank you for showing me that one man's trash is indeed another man's treasure. To the VA firsties-thank you for your contagious energy and enthusiasm. To my VA II class-thank you for being my second family. To the entire community of NCSA-my sincerest thanks for the most amazing two years of my life.

"You must be the change you wish to see in the world."
- Mahatma Ghandi

Geoffrey Seelen
Music

The crickets and the rust-beetles scuttled among the nettles of the sage thicket. "Vámonos, amigos," he whispered, and threw the busted leather flintcraw over the loose weave of the saddlecock. And they rode on in the friscalating dusklight.
~Eli Cash

Chihiro Shimizu
Dance

"I still find each day too short for all the thoughts I want to think, all the walks I want to take, all the books I want to read, and all the friends I want to see."

Layne Sizemore
Visual Arts

"May you dream you are dreaming in a warm soft bed/ And may the voice inside you that fills you with dread/ Make the sounds like thousands of angels instead/ Tonight where you might be laying your head/ I wish you well/ On your way to the wishing well/ Swinging off of those gates of hell/ But I can tell how hard you're trying./ I still have this secret hope/ Though sometimes all we do is cope/ That somewhere on the steepest slope/ There's an endless rope/ And nobody's crying"

-Patty Griffin,"Nobody's Crying"

Erica Smith
Visual Arts

"Since I believe in work, I guess I shouldn't think about disappearing when I die. And anyway, it would be very glamorous to be reincarnated as a big ring on Pauline de Rothschild's finger."

- Andy Warhol

Katherine Smith
Music

"I do not neccessarily believe everything I say."
Here's to my fellow "partners in crime" for helping make this year great!

Kip Smith
Music

Mom and Dad-Without you I would be completely lost. I have always found trouble and you were always there to pull me out. Thank you so much. The Big Shlamer-You taught me how to think. I would still be in the game of caring less if it wasn't for you. Bone Slider-You taught me that the humor we created as kids is still ok. Kurt you're probably my favorite person in the world. From "Mr. Cool" to thrown golf clubs. Skeeter-Your self-determination is absolutely inspiring. I will always love losing control and allowing the uncontrollable laughter flow for no reason other than to laugh. King of the Doody Shwop Club-Keep rollin in your own style and you will find it. Kadie-Stay in the sunshine. Theo-We were really born best friends. I still don't believe some of the things we've done. Ben-You brought me to the "Tain". I am forever in your debt. "Big Shlam Dog" Goother "Watch out for the Beasters" Nasty Nate "Chillin in the Beeze" Banner "Keep on dreaming boy cause when you stop dreaming its time to die." Shannon Hoon "I got the Mad Shlonshkis."

Rusty Sorrell
Visual Arts

"The only difference between me and a madman is that I'm not mad."
–Salvador Dali

Dillon Spears
Dance

Be patient towards all that is unsolved in your heart and try to love the questions themselves like locked rooms or books that are written in a foreign tongue. The point is to live everything. Live the questions now, perhaps you will then gradually without noticing it live your way some distant day into the answers.

- Rainer Maria Rilke

Caroline Tanner
Drama

The Greatest Ignorance is to reject something you know nothing about. A wise old Zen master was born with a golden screw inside his belly button. He knew through his practice that even if you're on the right track you'll get run over if you just sit there, so he went out to search for a man who was wise of golden screws. After years of traveling the Zen master finally found a man who told him to lie on top of the next mountain on his back for three days and he would find the answer. So the wise old Zen master struggled to the top of the mountain and laid there for three days without moving an inch. At the end of the three days a giant golden screw driver descended from the sky and unscrewed his golden screw. The master then stood up and his bum fell off.

David Tayloe
Music

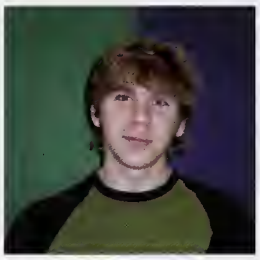

The future is an opaque mirror. Anyone who tries to look into it sees nothing but the dim outlines of an old and worried face.

- Jim Bishop

Drew Taylor
Music

"A man who realizes his own genius and brilliance has the right to keep it to himself."

- Alex the bomb Smith

Katie Thomas
Music

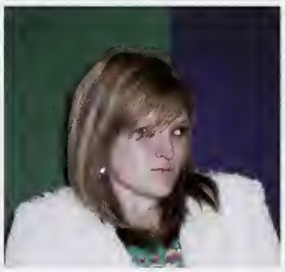

"I always was a rebel...but on the other hand, I wanted to be loved and accepted...and not just be a loudmouth, lunatic, poet, musician. But i cannot be what i am not."

- John Lennon

Hank Toler
Drama

"I, no doubt, deserved my enemies; But I don't think I deserved my friends."

- Walt Whitman

Christine Toribio
Dance

"I want to get off one time and not apologize;
You got to steal from the time of a life that's passing by"

- Third Eye Blind

Charlotte Townes
Visual Arts

Dearest friends, Please be artists from now until you die. No, of course I have no power to punish you with Categories twenty years from now when you own the Wal-marts we pledged against. Maybe none of us will be there the moment you give up, shrugging to Godless skyscrapers, leaving your unnoticed toils for an easier life. One with love, happiness, health, and fat wads of free money. You will know the moment when it's over, just as you knew and argued over thousands of less tangible art moments. Little things mattered to you: index finger instead of pinky, red-orange instead of red, 3rd instead of 4th beat, grimace instead of scowl. Yes, all these minuscule headache origins could morph into more comfortable ways of spending your hours. You may get your chance for a long-awaited and watertight-planned revenge on crazy half-dead instructors who steered you in the wrong direction. Or you could simply thank them cordially for the final time, as you head off to flip burgers. Please be artists though. I have loved living with you all, as unpredictable, bizarre, exaggerated, funny, beautiful and rebellious as you are (or pretend to be).

Good luck; nobly suffer anyway. Love, Charlotte

Hayley Treider
Drama

You must be the change you wish to see in the world.

Ghandi

Joshua Tucker
Music

"hearts in need make symphonies"

Elizabeth Upson
Music

"In between the moon and you, the angels get a better view of the crumbling difference between wrong and right." - Counting Crows

Briana Venskus
Drama

"To influence a person is to give one's own soul. They do not think their natural thoughts or burn with their natural passions. Their virtues are not real to them. Their sins, if there are such things as sins, are borrowed. They become an echo of someone else's music, an actor of a part that has not been written for them. The aim of life is self-development. To realize one's nature perfectly- that is what each of us is here for."

"I feel my fate in what I cannot fear."

"I am in the world, that should be enough."

Rebecca Walden
Dance

"Happiness is good." After eighteen years of life on this planet, that's about all I can come up with to remember these so-called best years of my life. But why not? Happiness is good. What could be more true? Nobody likes being sad (that's why it rhymes with bad). Really, what else do we strive for in life? Happiness is it. Some people work for money, power, prestige;others for love, friendship, companionship–it's all in the search for happiness. Happiness-it comes from love, hope, Buddhist delight from Chinese takeout joints, bubble baths, raindrops on roses, whiskers on kittens, whatever else floats your boat, grills your cheese. For me, happiness is:hearing Hayleigh decide happiness is good, "Defying Gravity anywhere and everywhere, Harry Potter, Wonderful Wednesdays, the 80s, cats, corruption, sleep, sharkbait, burning calories, bush babies, the love of a catfish and kangaroo, and so many more amazing times... Basically, that makes me happy. My advice to the world: do what you love. I hope it brings you bliss. I really hope you get it, and that you don't live to regret it. I hope you're all happy in the end. I hope you're happy, my friend. Peace love, y'all!

Kyle Wallace
Drama

"Since the one thing we can say about fundamental matter is that it is vibrating and since all vibrations are theoretically sound, then it is not unreasonable to suggest thatthe universe is music and should be perceived as such."

-Joachim Ernst-Berendt

Nicholas Walls
Music

I want freedom for the full expression on my personality.

- Mahatma Gandhi

Lark Walters
Music

"What lies behind us and what lies before us are small matters compared to what lies within us."

- Ralph Walso Emerson

David Ward
Visual Arts

I thirst.

John Taylor Ward
Music

"A gentlemman is one who never hurts anyone's feelings unintentionally." -Oscar Wilde "Beauty is worse than wine, it intoxicates both the holder and the beholder." -Aldous Huxley "Wit is educated insolence." - Aristotle

"I never can hear a crowd of people singing and gesticulating, all together, at an Italian opera without fancying myself at Athens, listening to that particular tragedy, by Sophocles, in which he introduces a full chorus of turkeys, who set about bewailing the death of Meleager." -Edgar Allan Poe "It is a good rule in life never to apologize. The right sort of people do not want apologies, and the wrong sort take a mean advantage of them." -P.G.Wodehouse "it is the mark of an educated mind to be able to entertain a thought without accepting it."- Aristotle "No good opera plot can be sensible, for people do not sing when they are feeling sensible." -W.H. Auden

Chase Watson
Dance

"Chase, you bring out the sedated animal in me."

"My pockets are jiggly, for they are filled with stuff."

Jesse Welborn
Music

"Sometimes the only way to see how things really are is to wear the glasses that somebody else made for you."

Danny Whitmer
Visual Arts

Better late than never.

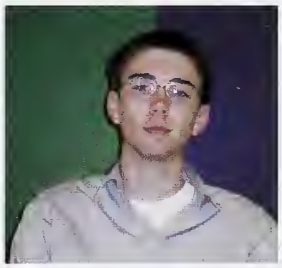

Geoff Wilson
Visual Arts

"Every time someone dies, it's Jules Verne's fault. He's the one who's responsible for trips into interplanetary space, which are only good for boy scouts and people who like underwater fishing. Just think: if the enormous sums swallowed up by space travel were invested in biological research, no one would die any more on our planet. And so, I repeat, every time someone dies, it's Jules Verne's fault." - Salvador Dali

Anna Wittstruck
Music

Albert Einstein once said, "The secret to creativity is knowing how to hide your sources." But in celebration of blatant unoriginality, I've picked some quotes I like (especially at two o'clock in the orning on a school night). "He felt that his whole life was some nd of dream and he sometimes wondered whose it was and hether they were enjoying it."-Douglas Adams "I would never die r my beliefs because I might be wrong."-Bertrand Russell "I'm tounded by people who want to 'know' the universe when it's ard enough to find your way around Chinatown."-Woody Allen n intellectual snob is someone who can listen to the William Tell verture and not think of The Lone Ranger."-Dan Rather "Program-ing today is a race between software engineers striving to build gger and better idiot-proof programs, and the universe trying to oduce bigger and better idiots. So far, the Universe is winning." ch Cook

Hayleigh Woodworth
Dance

The only thing that is permanent is change. Some of the biggest changes of my life have taken place here, as I moved across the county to attend NCSA. These changes have occurred with the help and support of some of the best people I know and am privileged to call my friends. With them I got through each "sad day," had Hawaiian chocolates and rice, stayed up late talking about everything from music (have you heard about the D? Tenacious D baby!), movies (Anchorman, Garden State, Vanilla Sky changed my life), boys of course, to white cheddar cheese foot-smelling bush babies in Furby Land?, learned how to pronounce "parochial," was corrupted (but not in a bad way), and was helped to "defy gravity." To you who are all so GREAT and so fantastically awesome, I must say, sometimes when I look at you I get so nervous I want to throw up. Seriously. You have given me so much happiness and we all know that when it really comes down to it, one thing is always true: Happiness is good. Peace love to all ya'll.

Karin Yamada
Dance

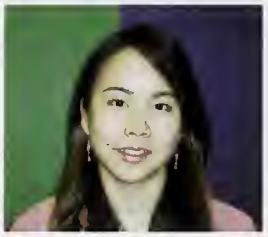

"つまずいたって いいじゃないか にんげんだもの"

-みつを-

Sakiko Yamagata
Dance

"It is one of the blessings of old friends that you can afford to be stupid with them."

- Ralph Waldo Emerson

I'm truly grateful to have met such amazing friends. Thanks for all of the incredible memories over the past three years – I know I'll never forget a single moment of my experiences here.

Rebecca Yeager
Dance

NCSA class of '05-"Defying Gravity*Tuning Forks?!*Wednesday Night Dinner Crew*My "Twin"*
As we go on, We remember, All the times we had together, And as our lives change, From whatever, we will still be friends forever... "He has achieved success who has lived well, laughed often, and loved much." -Bessie StanleyMuch love to my CBC girls! *A*N*B* Diddy, Momma, Amers, and Wa- you're my family, you're my backbone-I love you so much- yay for the Yeagers!

Brittany Zacary
Dance

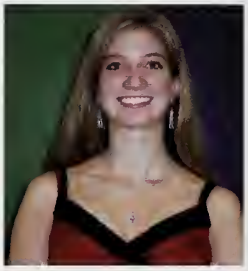

"When I look the sky something tells me you're here with me,
And you make everything alright
And when I feel like I'm lost something tells me you're here with me
And I can always find my way when you are here."

- Train

Scott Spivey
Dance

"You have to be a person before you can be a dancer."

- Angel Corella

Not Pictured:

Annie Ou- Music - Senior
Dalia Razo- Music - Senior

The Graduating Class of 2005

Juniors

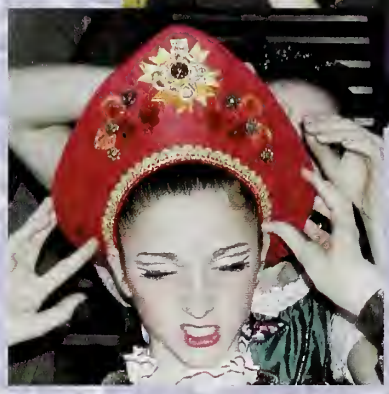

Juniors

Daniel Adams

Chelsea Ainsworth

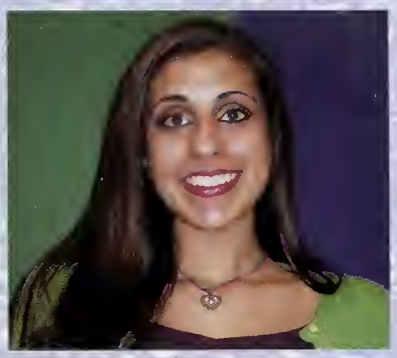
Samina Aslam

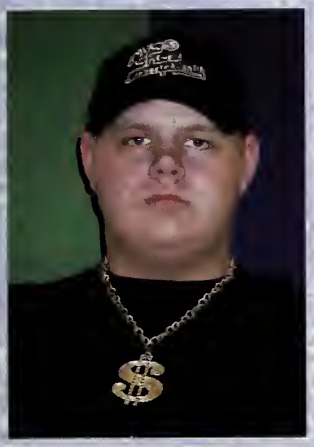
Trevor Battista

Bonnie Boiter-Jolley

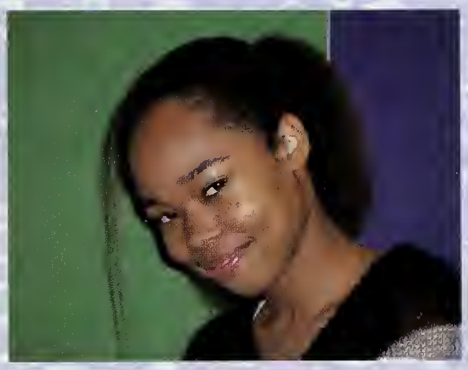
Carmen Borders

Stephen Bowden

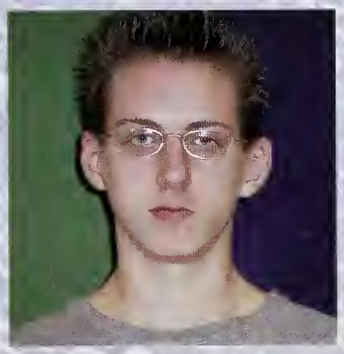
Andrew Brinton

Carolyn Brotherton

Jane Carlton

Mary Scott Chancey

Allison Chickering

Zuri Chung

Juniors

maggie Clarkson

Courtney Connor

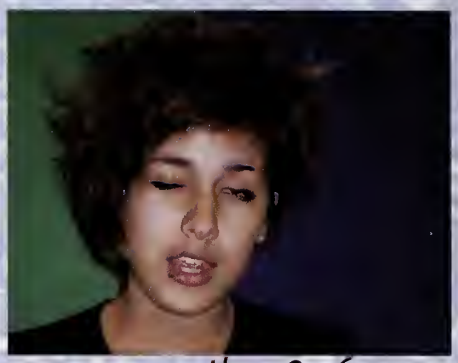
Lizzy Cook

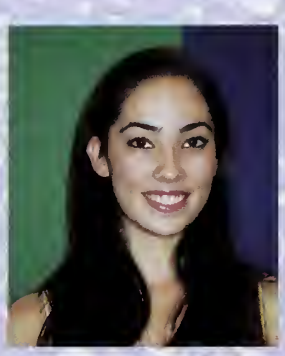
Chloe Crade

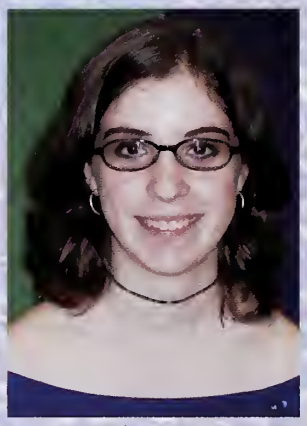
Sophie Creutz

Holly Curran

Kaitlyn Darby

Drew Davis

Catherine Dillard

Joshua Drye

Jenna Dubois

Rhodes Elliott

Sophie Freeman

Skye Gao

Juniors

Caroline Gerlott

Katherine Gilmore

Robert Harrison

Nikki Holck

Jeremy Holritz

Caitlin Hurdle

Maya Joslow

Hanna King

John Langford

Aaron LaVallee

Elizabeth Lee

Sara Lynch

Heather Maze

Juniors

Mallory McVey

Ashlee Miller

Bayleigh Miller

Bobby Mittelstadt

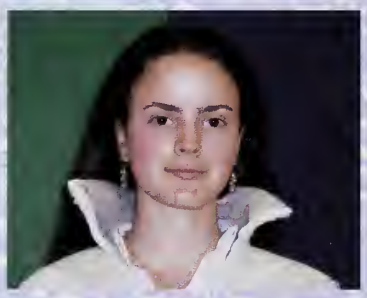
Henriette Mueller

Sarah Murphy

Winnie Ng

Gillian Omalyev

Jordan Owens

Alex Phillips

Anastasia Rave

Emma Ross

Carter Schlagal

Chelsea Schroeder

Juniors

Jennifer Sherry

Alexander Smith

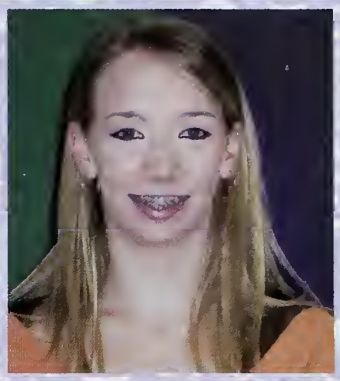
Jesse Springer

Brienna Tipler

Lara Tobin

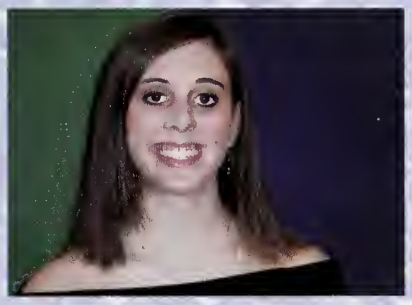
Annalee Traylor

Mark Tucker

Wally Warring

Christopher Watford

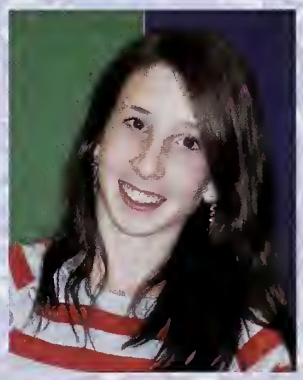
Dee-Dee Weatherly-Rosner

Samuel Wentz

Ashley White

Chelsea Whittaker

Sophomores

Sophomores

Ashley Acampora

Kelly Bolick

Paulina Bracone

Lauren Browning

Blakeney Bullock

Stefani Collins

David Connor

Aaron Daniels

Haley Dreis

Brian Fidali

Jessica Fuselier

Brian Gephart

Sophomores

Sedrick Gillespie

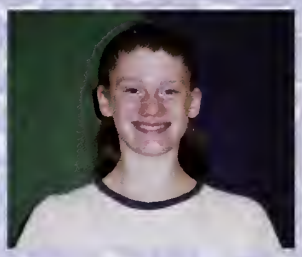
Kaitlyn Hayes

Julian Hinshaw

Kasey Horton

Jeremy Huggins

Olivia Jordan

Gwenyth Kelley

Ellie Kuhn

Ryan Layton

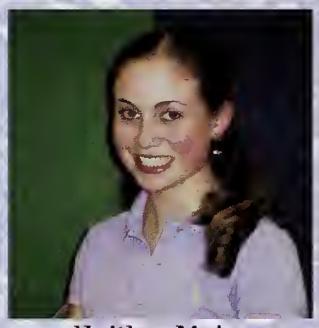
Kaitlyn Moise

B.J. Morgan

Lindsay Newton

Jaclyn Oakley

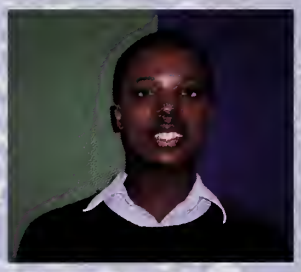
Preston Patterson

Sophomores

Kevin Plybon

Grace Reeves

Elena Shapiro

Brittany Strickland

Brittany Summer

Margaret Summers

Elizabeth Sykes

Steven Taglia

Ann Marshall Thomas

Steven Troncale

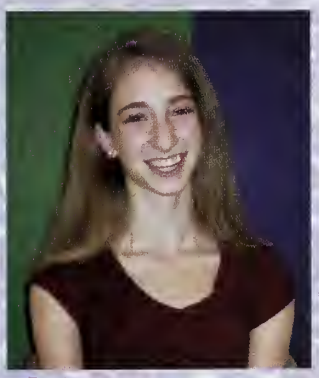
Sally Turkel

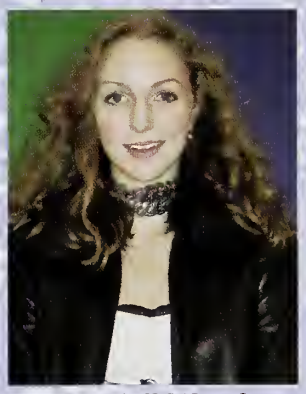
Kendell Wood

Jordan Wright

Freshmen

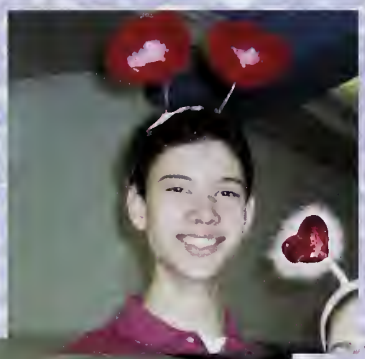

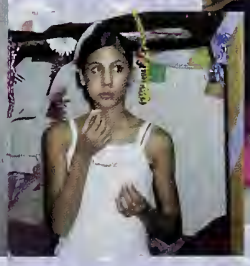

Freshmen

Spencer Badesch

Adam Chavis

Christina Conlin

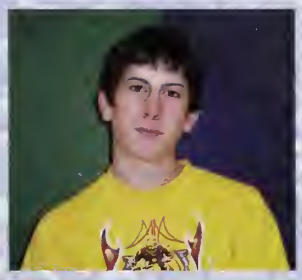
Will Davis

Corey Grunenberg

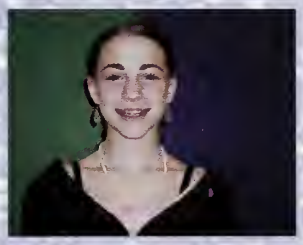
Meagan Jones

Alana Joyce

Cleo Ledet

Lydia McRae

Jonna Shirley

Nathalia Trogdon

Brian Waldrep

Rainier Walters

Cassandra Wyatt

Eighth Grade

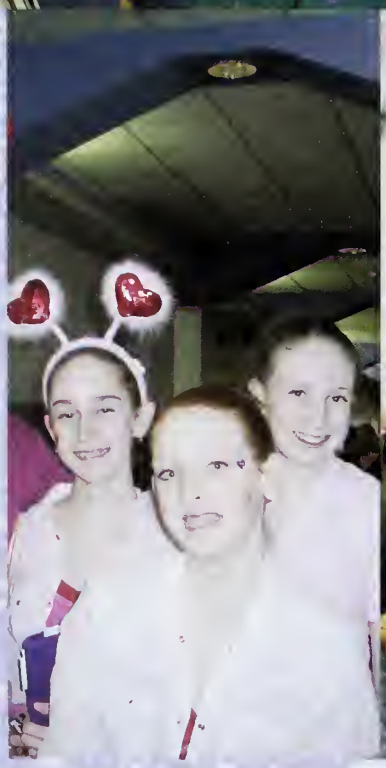

Eighth Grade

Rachel Apple

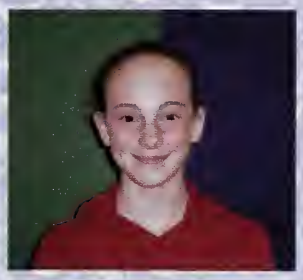
Kayla Basto

Leah Beyer

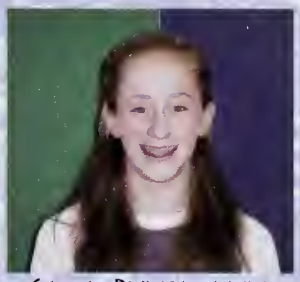
Sara Bunemann

Aubrey Busek

Sloan Cobb

Sara Hauhuth

Sterling King

Bryony McCullough

Ashley Rogers

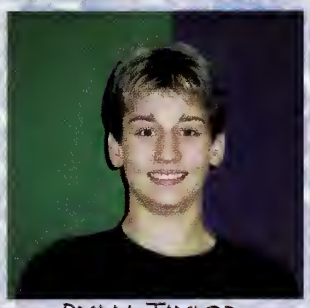
Ryan Taylor

Darren Zhu

Academic

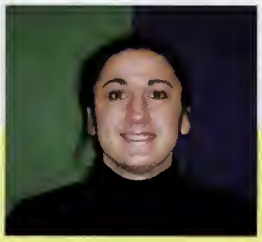

Academic Program Staff
Mrs. Dodson
Mr. Morgan
Mrs. Cook
Mrs. Pighini
Mrs. Vaughn
Mrs. White

English Faculty
Mr. Bohannon
Ms. Brown
Mr. Haigh
Mrs. Pilon
Mrs. Klaimon-Sklenar
Ms. Thompson

Foreign Language Faculty
Senor Cortes
Mademoiselle Golden

Answers to Who's Who on page 48: 1.Ms. Golden 2.Ms. Moss 3.Mrs. Yokely 4.Dr. Reiskind 5.Ms. Thompson 6.Mr. Haigh 7.Ms. White 8.Mrs. Klaimon-Sklenar 9.Ms. Davis 10.Mr. Bohannon 11.Mrs. Trogdon-Stout 12.Ms. Lane 13.Mrs. Pighini 14.Ms. Brown 15.Dr. Moore 16.Dr. Andrews 17.Ms. Whitworth 18.Mrs. Coyle 19.Mr. Morgan

Program

History Faculty
Mr. Burke
Mrs. Moss
Mr. Pfefferkorn

Mathematics Faculty
Mrs. Coyle
Ms. Davis
Ms. Harding
Ms. Lane
Mrs. Yokeley

Science Faculty
Dr. Andrews
Dr. Moore
Dr. Reiskind
Mrs. Trogdon-Stout
Ms. Whitworth

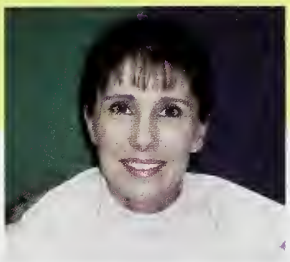

Who's Who??

Your Academic Faculty & Staff in Their Younger Years...Answers on Pg. 46

1.

2.

3.

4.

5.

6.

7.

8.

9.

10.

11.

12.

13.

14.

15.

16.

17.

18.

19.

HS Life Staff

Donna Booher

Doug Booher

Makeda Ellis

Nakita Green

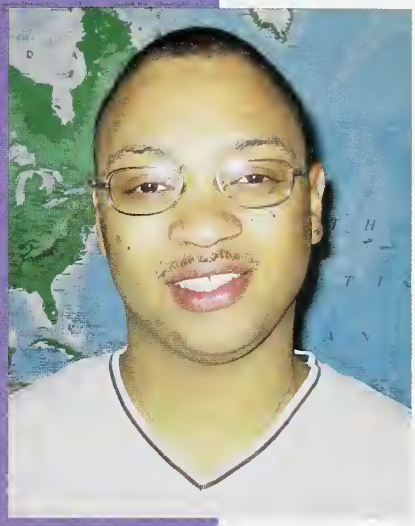

Doug Hoskins

Jenn Stublick

Amy Wheeler

Arts Faculty

Dance Faculty
Top Row: Warren Conover, Bebe Briggs, Frank Smith, Jenny Chiang, Sean Sullivan, Melissa Hayden, Lynn Messick, Ruth Barnes, Kee-Juan Han
Bottom Row: Dianne Markham, Fanchon Cordell, Susan McCullough, Trish Casey, Christine Spizzo, Nina Danilova, Brenda Daniels

Drama Faculty
Bob Moyer

Not Pictured
Benny Santo Ambush, Tanya Belov, Matt Bulluck, Mollie Murray, Cynthia Penn-Henderson, Ben Furey, Geordie MacMinn, Greg Walter

Music Faculty

Above: Top Row: Tom Clark, Lawrence Dillon, Matt Ransom, Mark Niehus, John Beck Middle Row: James Kalyn, James Albritten, Lynn Peters, Steven Lacosse, Irna Priore, Tadeu Coelho, Igor Begelman Bottom Row: Glen Siebert, Will Graham, Bill Huesman, Allison Gagnon, Mark Popkin

Left: Top Row: Carolyn Turner, David Winkleman, Elizabeth Beres, John Ferri Middle Row: Sue Miller, Laura Meyers, Micheal Rothkopf, Robert Rocco, Clifton Matthews, John Mitchner Bottom Row: Ronald Rudkin, Serge Zehnacker, Joe Pecoraro,

Visual Arts Faculty

Clyde Fowler
Pam Griffin
Greg Shelnutt

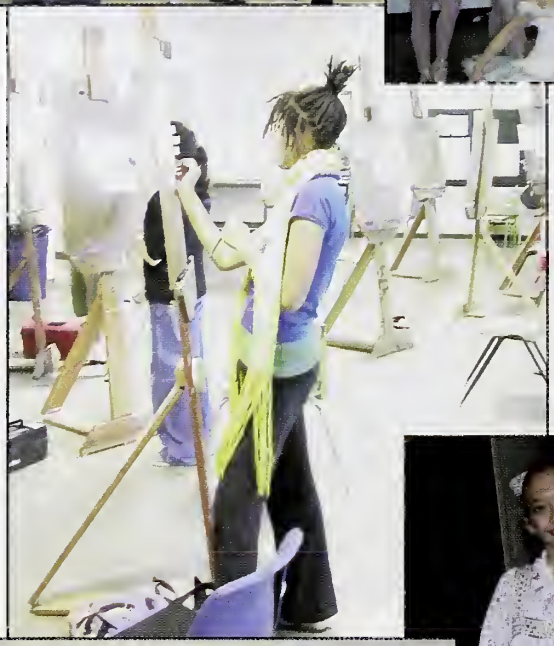

Arts

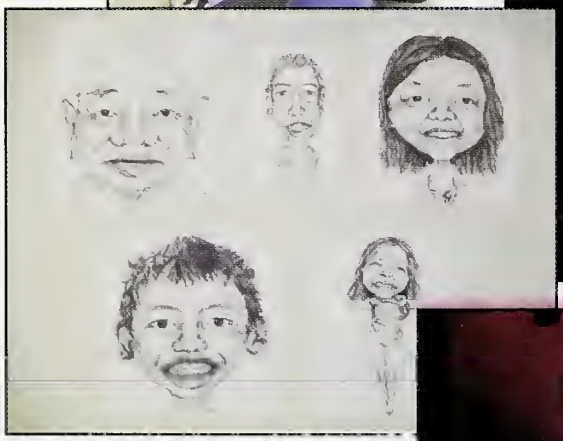

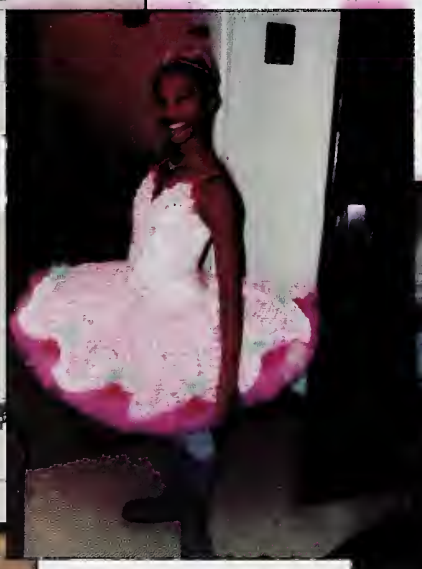

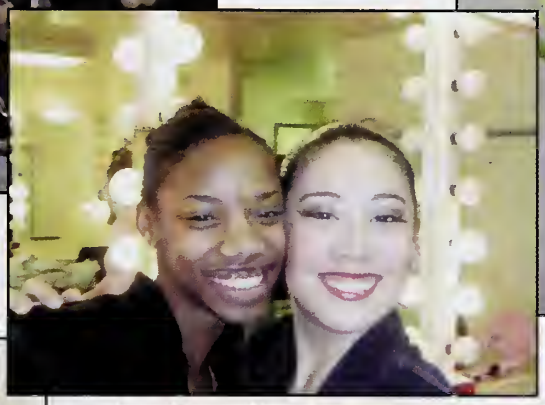

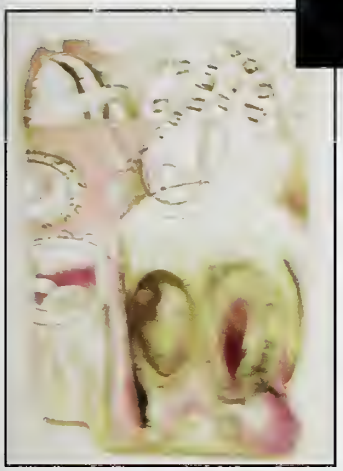

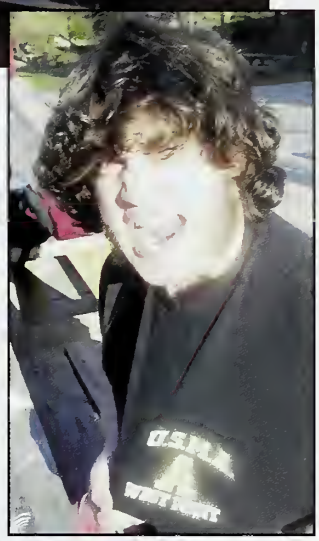

Dance

Everyone knows that dance at NCSA is a little "stressful", but that doesn't mean we didn't have an amazing time this year. Most dancers only dream of having dance studios a few feet from the building where they sleep. At NCSA this dream is a reality. As you walk past studio 608, you may see anything from a pas de deux class to an Emerging Choreographer rehearsal, from a ballet student honing her pirouettes to a modern student working on a comp. Exposure to all types of dance is great no matter what you aspire to. The best thing about dance at NCSA is, of course... the people. Each individual dancer brings his or her own special talents to each performance, and we would never get anywhere without the teachers. They bring out the best in us, and help us all reach our goals. This year has been a stellar year in the Dance Department.

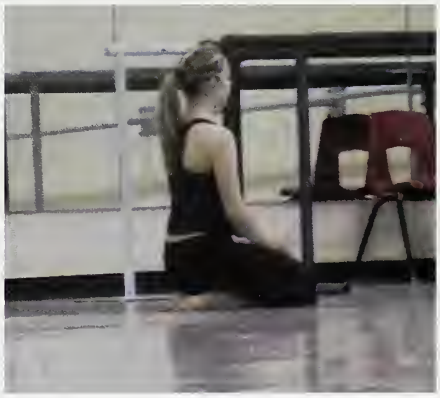

Ballet Performances

Countless hours of rehearsals and weekends dedicated to the Nutcracker finally pay off when performances officially begin. The dancers' anticipation and nerves that continually build up within every rehearsal subside when they take the first step into the blinding lights on the Stevens Center stage. Sitting in the dressing room, surrounded by multiple costumes and listening to the blaring speakers calling cues while waiting for your entrance may not be relaxing, but it makes time pass quickly. Before you know it the curtain is dropping for the final performance. After days of practice and fourteen performances, Nutcracker finally ends, but preparation for next year has already begun.

Modern Dance

The intensity, focus, and determination within every modern dance class or rehearsal accurately demonstrate the dedication every modern dancer has...the condition of their toes is visible proof as well. The passion dancers have can easily be expressed through movement. However, even more freedom is expected for modern dance. This freedom captivates the audience, allowing more of the dancer's personality to be revealed.

Drama

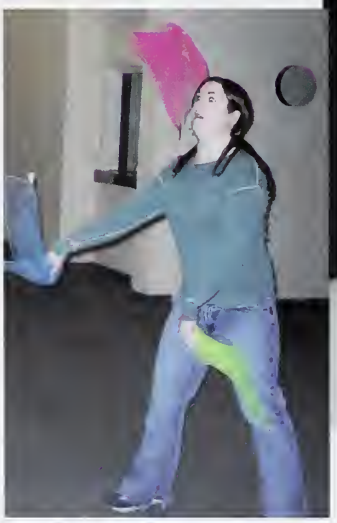

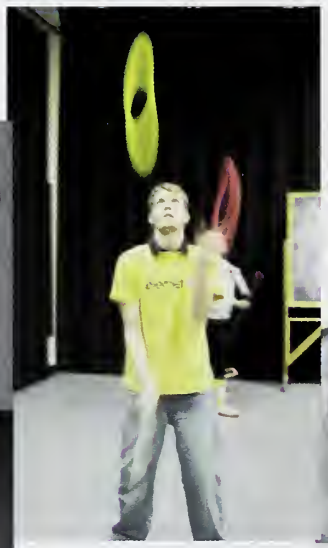

From Chicago to Virginia, from Games to Spoon River, we have learned a lot from our Faculty.

Tai Chi-Kirtan -"Breath through your ..."
Voice and Speech-Ben -"As my Irish students say... "
Acting-Bob -"Viola Says"
Scenes/Intensive Arts-Tonya-"Come on guys"
Modern-Cynthia-"Being a dancer is....hard"
Alexander Technique-Geordie-"Yeah that's right"
Circus-Dickey-"Poppa Tox, Dexa Tox, Hexa Tox...."
Jazz-Molly-"When I danced with..."
Voice-Greg-"Hey"
Text-Mat-"Read the ... play"
Special Projects-Ben-"Put it in the pocket"

We are a FAMILY...

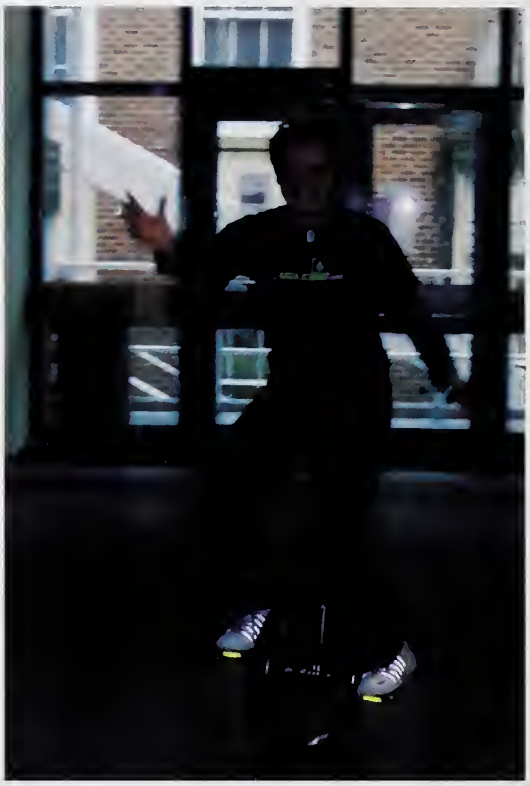

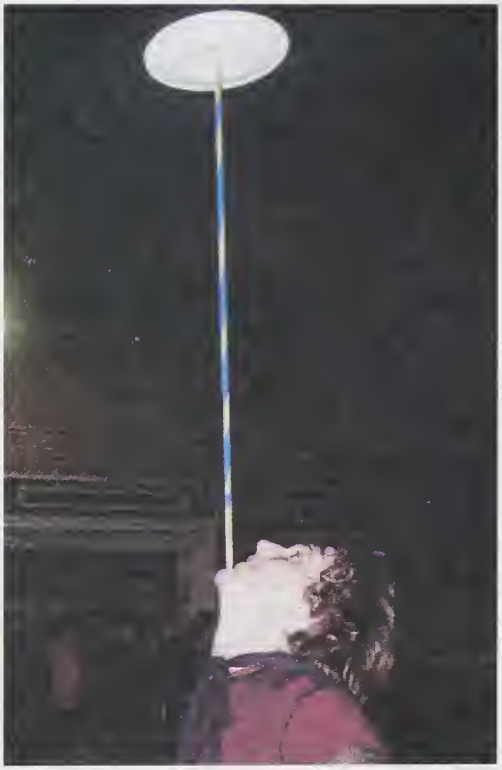

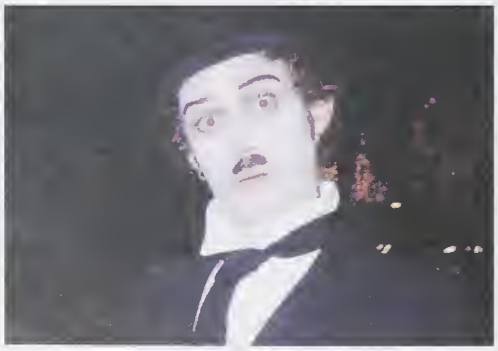

It was a sunny afternoon after our usual "community outreach programs," and somehow the 20 of us found ourselves taking a group picture. We had just finished trying to explain to a group of 3rd graders how to "allow the space to feel you, and be felt by the space." (Thanks Viola.) And what better way to end the day than with a little "Circus"? As a class, we have really begun to accept each other with love and kindness.We will walk away from this amazing experience having learned so much about each other and ourselves. We were pushed into 40 hours of training a week and found a way to deal, and are now the better for it. May we look back on those sunny days and smile.

Music... a day in the life

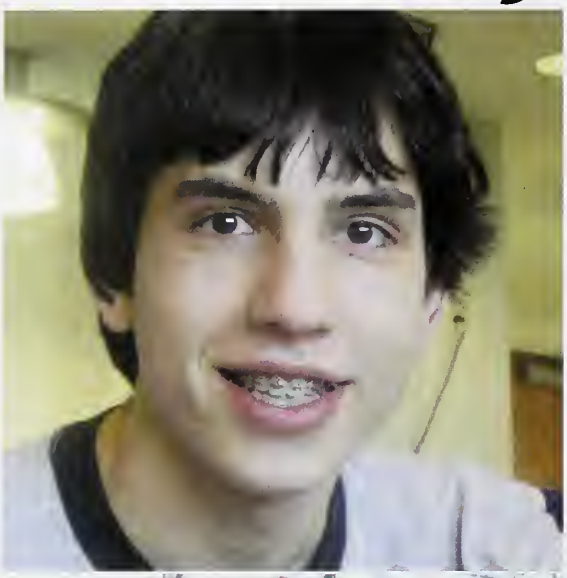

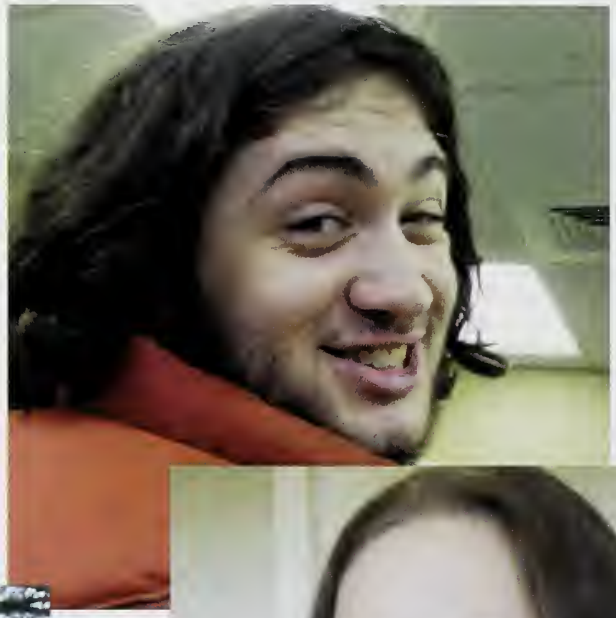

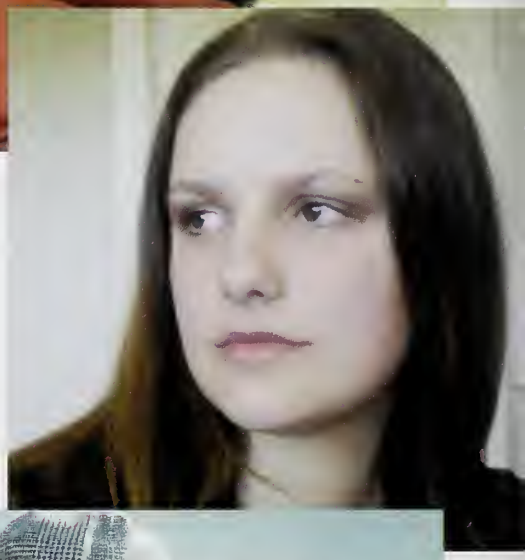

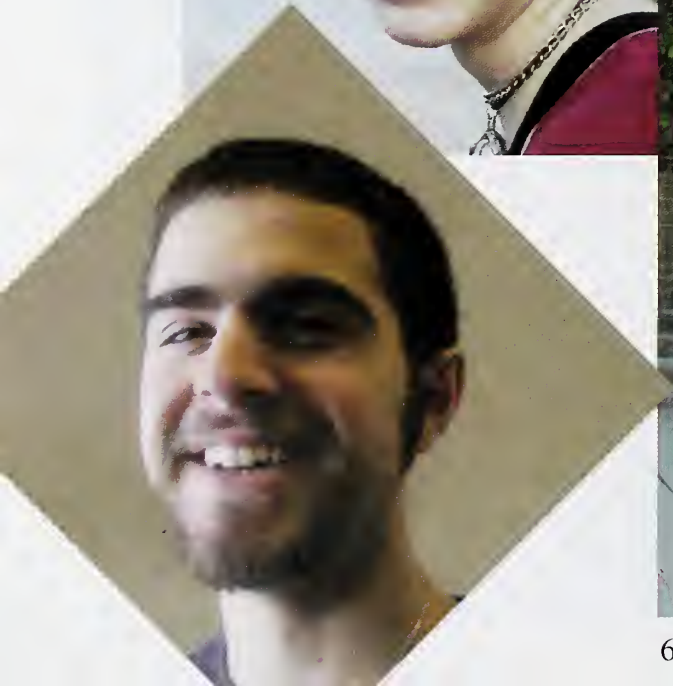

Practice, practice, practice...and more practice. When you enter the world of music at NCSA, you can expect see hard work and dedication; you can hear it in the practice rooms, in music classes and Performance Hour. With rehearsals running their lives, it can become a burden – however, it's all worth it for the moments on stage when performing for others becomes effortless. No matter how hard musicians work, they love what they do and enjoy the satisfaction of creating awe-inspiring work.

When entering the School of Music program, the expectations and quality of work go from great to professional. There are so many opportunities for musicians: gigs, orchestra, opera, master classes, Performance Hours, jazz band, concerts, chamber groups, Intensive Arts workshops and more. With so many opportunities and so little time, it becomes a full-time job. All the hard work truly pays off when you work with people who you love and can relate to.

Music Performances

The hall goes quiet and the conductor raises his baton. A hundred people move and breathe as one and when they are through the almost tangible last note hangs suspended from each bow, reed, mallet and mouthpiece, interrupted only by applause.

Whether we're in orchestra, wind ensemble, opera, chamber music, or up on stage all by ourselves, we all get a chance to play our hearts out for an audience-from Crawford to Watson to Hood to the Stevens Center. We're learning to be performers and every now and then we get to put what we've learned on the stage. Today: Crawford Hall, tomorrow: Carnegie Hall.

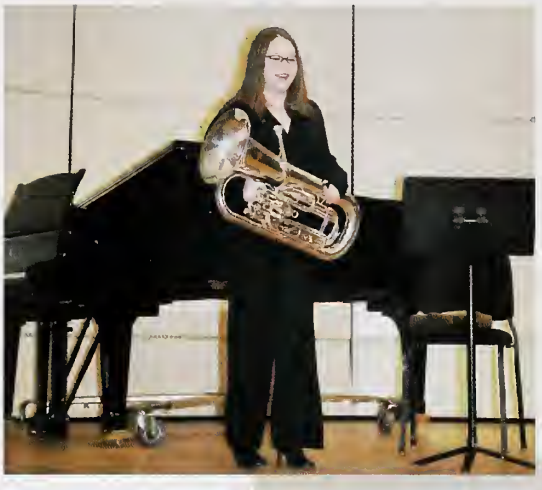

Visual Arts

Life is a series of significant passages, connected to each by time to form a poignant whole. For every passage that comes to a close, a new one begins, one that is fresh and exciting, filled with innumerable possibilities. At the end of this year, Clyde Fowler will be leaving NCSA, concluding an unforgettable passage marked by unwavering dedication and the creation of a high standard of excellence.

Over a span of nearly thirty years, he has touched innumerable lives with his dynamic and engaging presence. The profound sense of professionalism and integrity he has brought to his students is matched by a mien of genuine sincerity and kindness. His unfailing passion and dedication has been a true inspiration and his wisdom and guidance a blessing. The eloquence and sensitivity inherent in his manner and speech is a reflection of his beautiful and gracious spirit. Although it is hard to say goodbye to such a wonderful and kind teacher, mentor and friend, one knows as this remarkable passage closes, a fresh, new passage awaits.

Department

The Visual

The gallery on the top floor of Workplace serv es us as our work space and as a place for our critiques as well as a place to display our art. This past fall during Parents' Weekend, first and second year students contributed to the annual Student Art Show. The work was spectacular! Not only parents, but students and faculty from across the campus came to see the artists' work.

The Student Art Show wasn't the only exhibit this year. At the end of Intensive Arts, the second year students opened the gallery to show their independent work. They presented a wide range of art including sculpture, photography and video performance art.

Arts Gallery

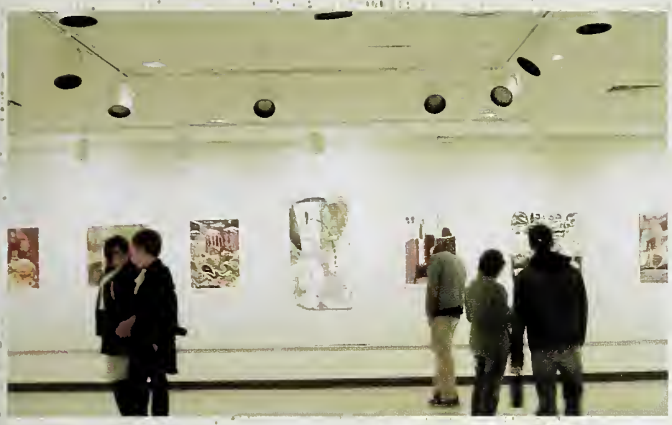

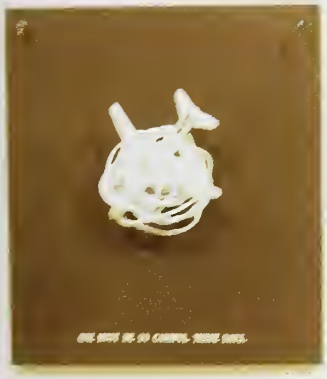

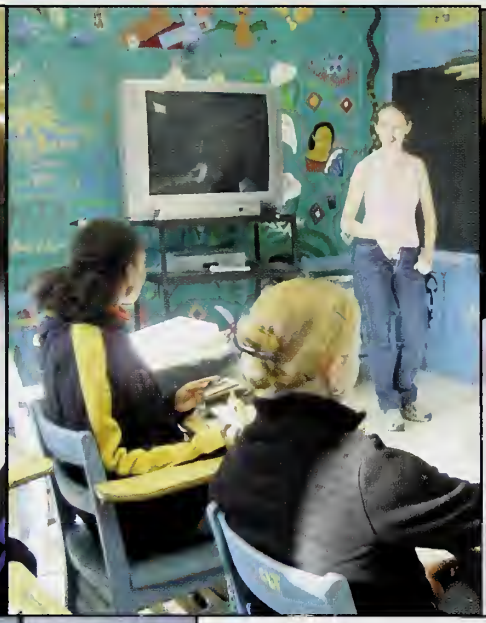
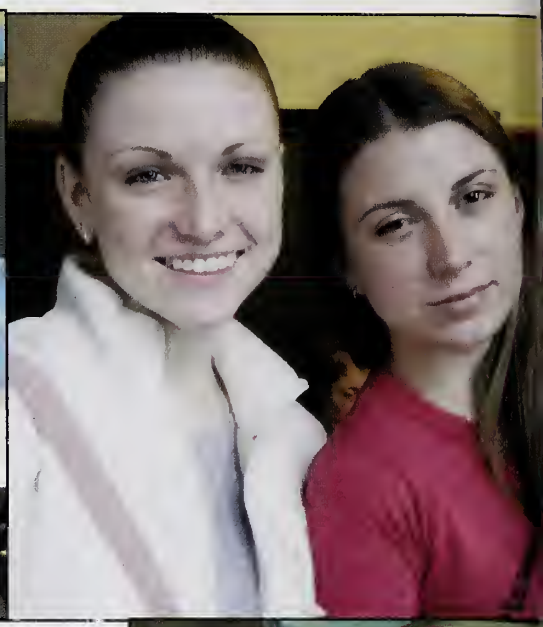

Clubs

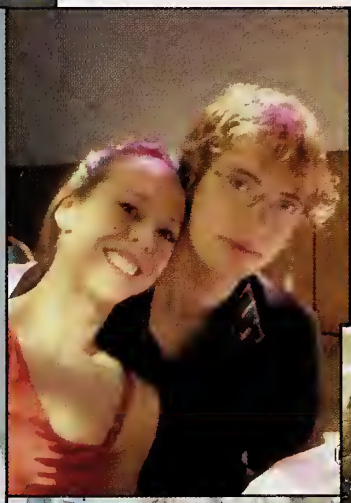

BOLIVIA
SALEM

Peer Advocates

What will the residence halls do without our PAs? They set up community service opportunities, organize socials, and are there whenever you just need someone to talk to or hang out with. PAs are specially trained students who live in the residence halls. They meet every week and assist the coordinators with their duties. On top of all their responsibilities, PAs still have all the stresses and time constraints of any other NCSA student! Most importantly, PAs are friends to all the students on their halls. From anger management to tea time, from recycling to baking cookies for Breast Cancer Awareness, PAs know how to have a good time!

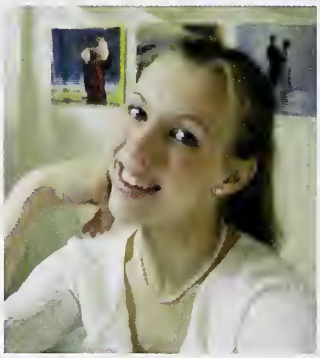

Alecia Fields

Alessa Rogers

Courtney Bailey

Alexis Britford

Anna Counts

Erica Johnson

Flame Leitner

Meredith Hinshaw

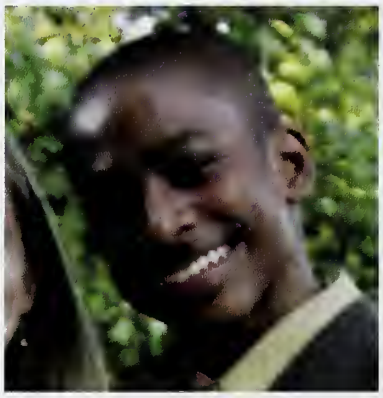

Robert Hartwell

Taylor Ward

Ahh...Sweet Moments of SOL

Not long ago, an elite, sophisticated and special group of students decided to shoulder a great yoke of responsibility and become...STUDENT ORIENTATION LEADERS. Well, sort of. Between attending meetings with the arts deans (in particular the one with Thomas Clark, the new music dean), seminars on the all-important "ice breakers" and "building of community", and creating invitations for the newbies to come to Performance Place on the first day, they found time to have secret meetings and serious pork fests in the S.O.L. room. As a reward, this dedicated group was granted the privilege of ten o'clock curfew, a trip to the delectable Souper Salad, a cafeteria dinner at the Chancellor's house, and best of all a free trip to Celebration Station in G-boro. At the C-station, this group of twelve used their intellectual prowess and newly learned teamwork skills to win great and valuable prizes, which included a ring shooter, a dart board, and a beautiful, commemorative print on which they inscribed their signatures. This plaque will preserve the memory of the prodigious services this extraordinary group of individuals rendered to the North Carolina School of the Arts. P.S.W.D.?

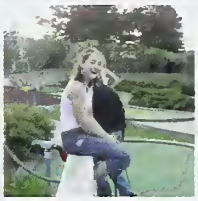

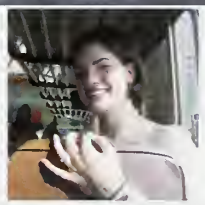

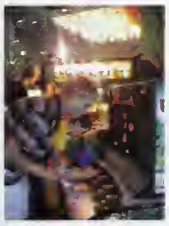

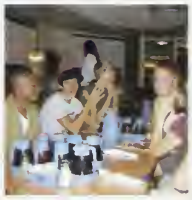

Spanish Club

"La vida es un carnaval!" -Celia Cruz
Passionate Spanish poetry, Salsa dancing, chips and salsa, and learning how to have una cita in a Latino country- the first year of the NCSA Spanish Club flamed with fun. The club was designed to spread appreciation and awareness of the Spanish language, Hispanic culture, and the Hispanic community within and surrounding NCSA. The highest goal of Spanish Club is to constantly remind NCSA that Spanish is indispensable and irreplaceable to artists as our country grows in international diversity.

The Spanish Club would like to thank Señor Carlos Jiménez for gracing the club with his constant support, help and contagious laughter, as well as Señor José Cortés for working overtime to help the club, and for teaching with enthusiasm, care, and mucho cariño.

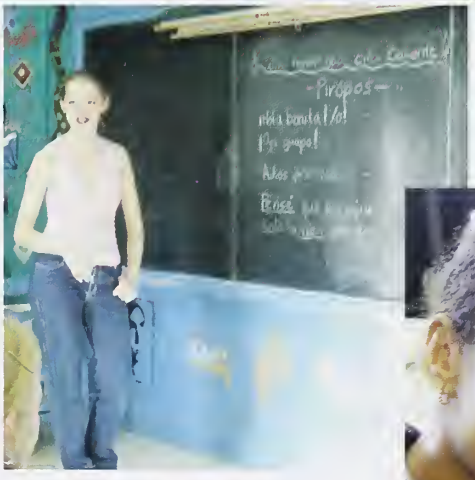

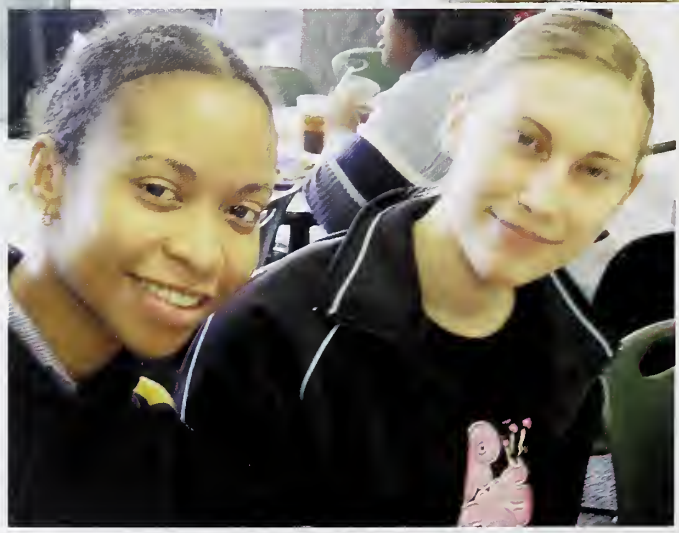

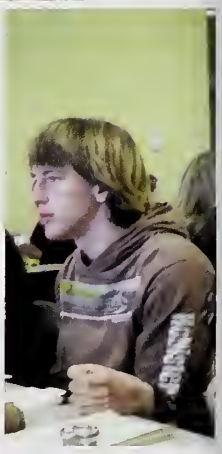

NCSA Dems

In its second year, the NCSA Dems have become a visible force on our campus. We kicked off the year with a massive voter registration drive – we helped register nearly three hundred members of the NCSA community! Our informative, glittery posters helped students check their registration and register to vote absentee. Movie Night brought important issues to the big screen. From Winston to Raleigh, we canvassed, campaigned, and rallied for Kerry and his fellow Democrats. We protested at the Republican National Convention in New York, hung out with congressional candidate Jim Harrell at the Dixie Classic fair, called voters across the country, and even worked at the polls until late on Election Day. We were heartbroken with the outcome, but we only have four more years until we get to do it again...White House or bust!

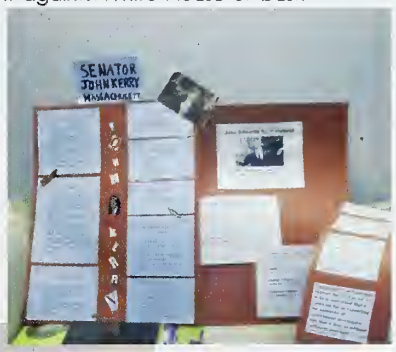

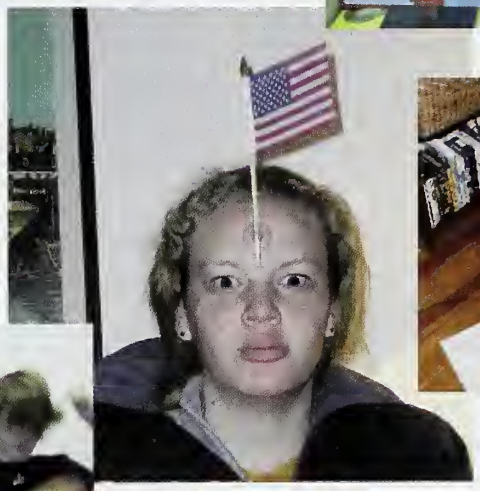

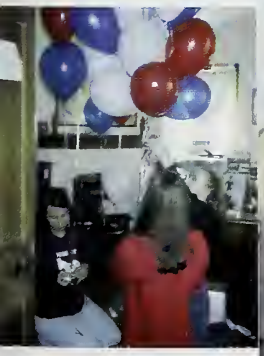

Poetry Club

Poetry Club hos been o greot ploce for students to come together ond shore both their own writing ond thot of their fovorite poets. The club hos provided on outlet for NCSA students to express themselves outside of their ort. Our writers' work hos been feotured in the *Kudzu Gazette*, NCSA's school newspoper, ond our collected writing will be left to the librory ot the end of the school yeor.

Student Government Association

Our Student Government Association is a forum for students to voice their questions and concerns about NCSA. It's headed up on the college side by Sarah Bumgarner and Matt Cadenhead, and for high school by Annie Boiter-Jolley. Not only is it a great opportunity for school involvement, but the cookies and lemonade alone are worth going to the meetings!

PRIDE

The PRIDE Organization of the North Carolina School of the Arts is a student group open to the entire NCSA student body. The purpose is to educate the NCSA community about gay, lesbian, bisexual, transgender issues, to facilitate a comfortable campus enviroment for GLBT students, and to sponsor events and activities related to PRIDE. We typically meet once a month to discuss issues that arise on campus and to plan activities.

High School Advisory

In High School Advisory, students, faculty and staff members can collaborate on ways to improve the entire high school program and campus life. Founded in the early 1990s, the aim of the committee is to achieve the best representation for the student population of NCSA. At monthly meetings, representatives from high school life, eighth and ninth grade, off-campus students, the high school academic program, and each of the arts schools share input for problem solving, planning and innovation across campus.

An Executive Board runs the committee and consists of a Chairperson, Becca Felds; a Vice-Chairperson, Ashley Jackson; and a Secretary, Matthew Hager. There are also faculty and staff representatives on the Executive Board, Ms. Lynn Peters and Ms. Amy Wheeler. Through student representation, the ideas of every member of the NCSA High School Program can be adequately expressed and taken into consideration.

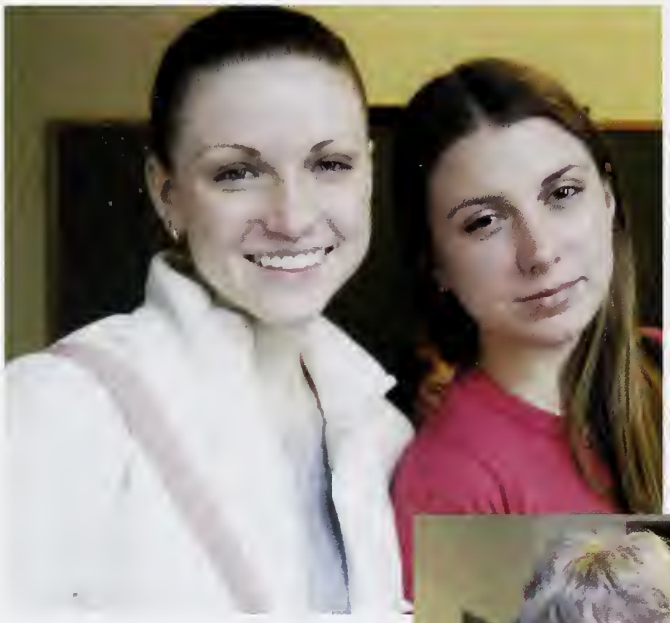

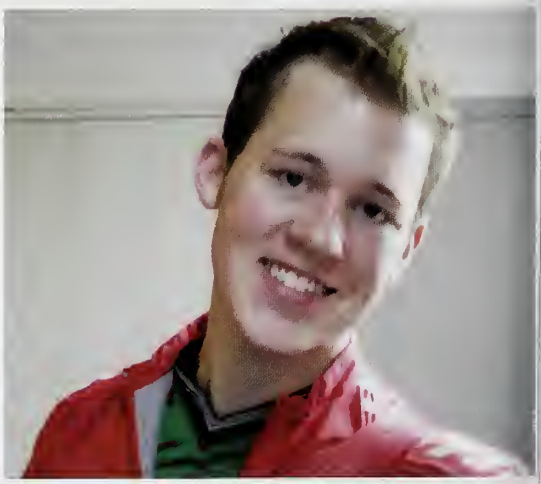

Hall Council

Every Wednesday at 12:30, the members of Hall Council gather in a room in the back of the cafeteria for a meeting. Led by Doug Booher, the High School Hall Council is always thinking of innovative activities to entertain the imprisoned on-campus students, for cars are unfortunately prohibited for students living in the dorms. Some of the highlights of this year's Hall Council successes were the Roommate Game, the Valentine's Day Massacre and the Poker Championship. However, the biggest turn-out would have to be for the first-ever Semi-Formal Valentine's Day Dinner, held in the Eisenberg Social Hall. The room was dimly lit and filled with red, pink, and white balloons. The guests dined on fresh salad and lasagna, which was then followed by mouth-watering desserts like cheesecake and chocolate mousse cake. Romantic jazz music and a live guitar performance serenaded the guests.

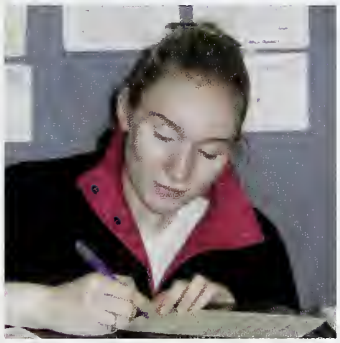

Prom Committee

The most anticipated event for high school students may not be prom for everyone... however, for some it definitely is! Prom committee spends days planning to create the most lavish and dream- like setting for the night. Decorations, dinner plans, and an overall theme are just a few responsibilities that the prom committee undertakes. While everyone else spends the entire day seeking make-up, outfit, and hair-do perfection, Prom Committee busily spends hours transforming an empty space into a fairy tale dreamland. So this year, when you are preparing yourself to look extravagant, remember to give credit to all of your hardworking friends that made the picturesque evening possible!

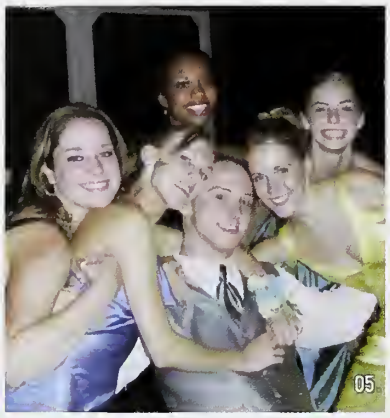

Yearbook

This year's yearbook staff, led by Chemistry and Physics guru Ms. Brooke Whitworth, has been the hardest working ever – they've put in hundreds of hours, countless afternoons, zillions of rolls of film, and even more digital memory card slots! They've formatted, proofed, indexed, and identified – lying in wait with cameras and even chasing down students and faculty to get quotes and pictures. In the end, their work has paid off in the creation of a yearbook that definitely does our school justice.

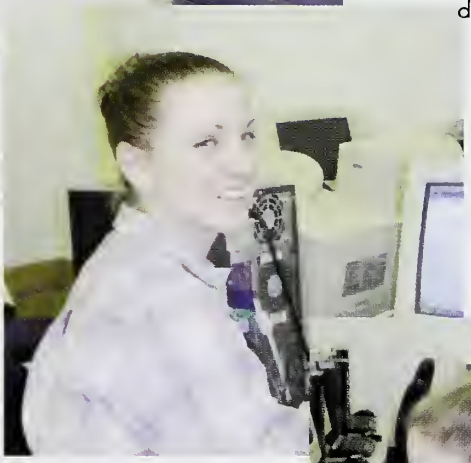

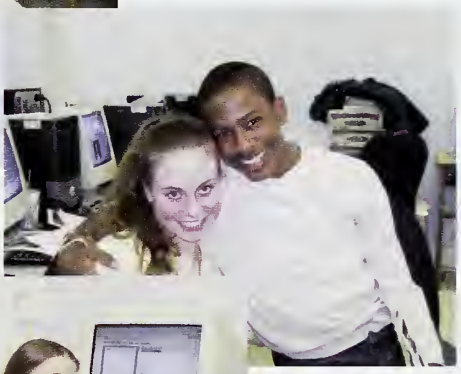

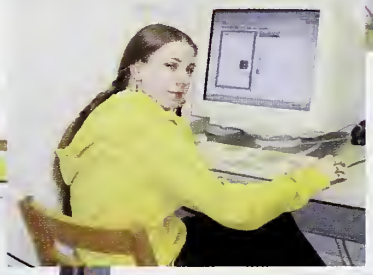

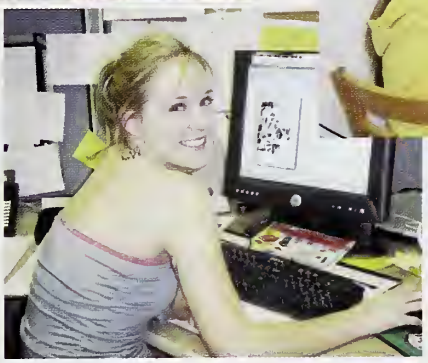

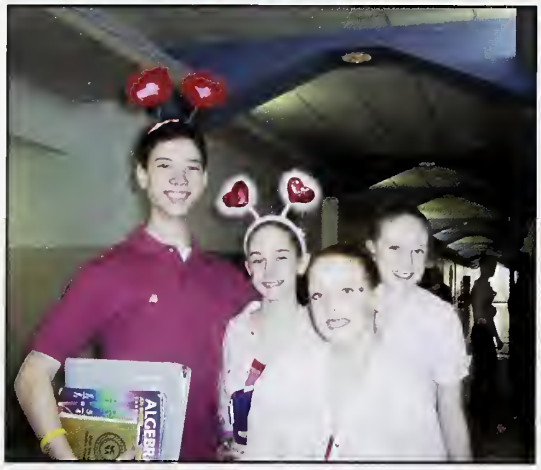

Events

WOOPIE
CUSHION

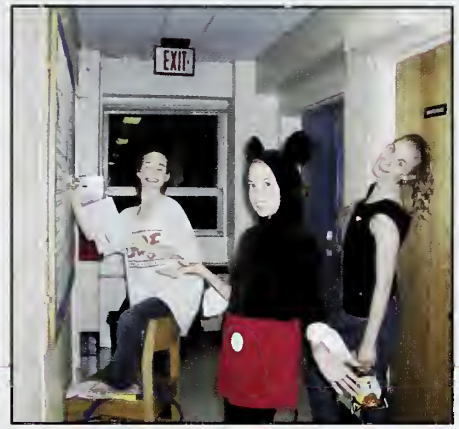
EXIT

Monster Mash

As you get closer to Eisenberg, the thumping bass gets louder and louder; it rattles through your ears and reaches your chest. You open the door and you are hit by a wave of heat, and the music (lyrics finally audible) flings itself upon your ears. From comfortable anonymity of the dark sidelines you see, through the smoke and green lights, a mouse, Indiana Jones, several lovely drag queens, and a...wait... was... is that a gorilla? The costumed dance along side those who aren't. They twist and mingle while you hang back, covering your shyness by walking over to the table of refreshments. You sip on icy cold, fizzy punch and munch on a chocolate-chip cookie. As the end of your cookie gets closer and closer you decide to just do it. You toss the empty plastic cup in the huge trashcan sitting by the table, lick the last bits of chocolate and crumbs off your fingers, and run onto the dance floor.

Halloween

"I swear Paris Hilton is on campus!" "Did I just walk past a Whoopee Cushion?" These and other odd comments are familiar outbursts that spill out of students' mouths on Halloween. Hours are devoted to the creation of the most original and wild costumes intended to invoke shock and amazement, but not all costumes are given the same amount of thought and dedication. Many are clearly the product of last minute, late night brainstorming. Regardless, Halloween is not taken lightly at NCSA.

Pancake Study Break

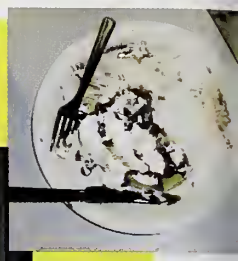

Pancake study break! This was one flipping outrageous event that took place on November 22nd. After endless hours of cramming in vocabulary words, mathematical statements, dates throughout history, foreign languages and so much more, students felt the full extent of exhaustion. Students were in serious need of a study break. So they headed down to the cafeteria, a room filled with everything but studying, for a little late night snack of pancakes. The lines formed to receive the freshly made golden pancakes. Next, students proceeded to another line where you could top off your pancakes with anything you desired! There were luscious chocolate chips, smooth whipped cream, sensational strawberries, smooth warm syrup, chocolate sauce; all of this created a lip smacking snack for a study break. After the lines had died down and everyone's stomachs were filled with scrumptious pancakes, it was time for the raffle. Ticket numbers were called out and the winners jumped from their seats to go up and receive their prize. Prizes consisted of notepad cubes, NCSA coffee mugs, and free movie tickets! As the raffle came to an end, students filed out of the cafeteria and back to their dorm rooms where many more hours of studying for exams awaited them.

Froze Arts

There is at least one weekend a year where students are allowed to live on the edge…. Froze Arts! High school and college jointly ice-skated the night away and inhaled pizza until their stomachs were going to burst. Students are not often allowed to "endanger their art" by participating in activities that are potentially damaging to their art form; however, there is NO excuse for people not to involve themselves with this exhilarating weekend! Everyone is given permission to completely embarrass him or herself on the ice…ice skating isn't a major offered so no one is expected to look like perfection…right?

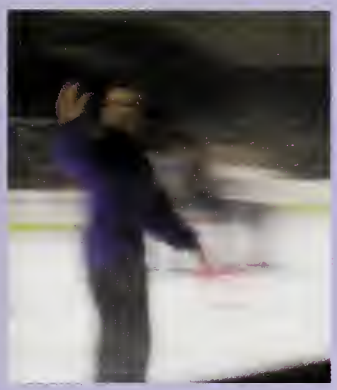

Late Nights In The Dorms

A night in the dorms truly doesn't start until curfew strikes. Procrastinating begins, homework ends, and the party starts. People stroll in one by one, signing in with only seconds to spare, taking full advantage of the precious five-minute grace period. Slowly walking down the hallway you take pit stops along the way, hoping to delay the inevitable stairs. Finally reaching the safe (smelly) haven of your hallway, you scout out a room to exchange the latest gossip and drama of the day. Lured by the loud voices of people congregated in a room, you join them on their beds and officially begin the night.

Distracted by the options of a reality TV show, dramatic flick, enticing game show, or the latest makeover, you ponder the best entertainment for the night. Before becoming involved in whatever you choose, the vending machine down the hall tempts you into spending spare change. Several hours later when your eyelids begin to droop, homework finally becomes a priority. Pulling from your mind whatever you can retain from your 1:30 class you attempt to finish the last few minutes of homework before finally taking the late night (early morning) shower. Relaxed by the pathetic, lukewarm water and hair-filled drains you pass out at the sight of your bed. Morning arrives with the hellish beeping of your alarm clock, and another day at NCSA dorms begin.

Commuter Fun

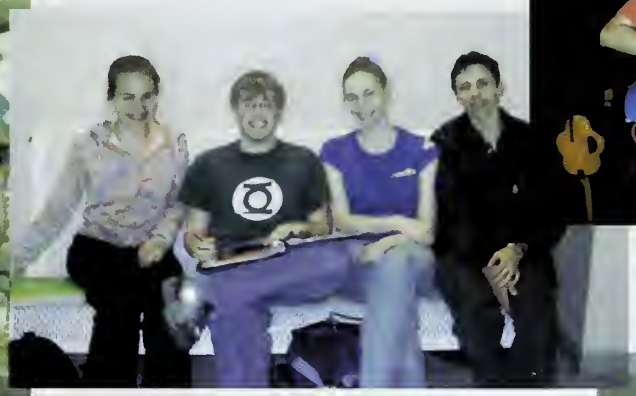

Commuter students make up a surprisingly large percentage of the high school population at NCSA. Everyday, off-campus students from Winston-Salem and surrounding areas pack up their books and make their way to school. Once there, they converge with residential students in hallways, academic classes, studios, and practice rooms, fulfilling their roles and making important contributions to the school. As full-time art school students, commuters spend a full day at school, often leaving the NCSA campus only after long rehearsals or social activities that can last late into the evening. In addition to interacting on campus, commuter students often act as hosts to their residential friends, giving them a chance to get off campus and away from stressful life in the dorms.

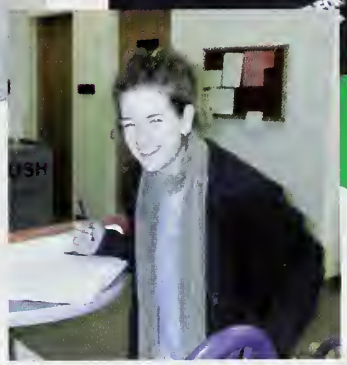

Casino Night

At casino night, students were given a small cup of assorted chips (poker chips that is) and were free to wander through Eisenberg and meander through the tables of blackjack, poker, craps, and roulette. The room was beautifully lit, and decorated with small, shiny cutouts of dice, cards, and various other casino-esque paraphernalia. While jazz played softly in the background, college and high school students mingled, talked, and gambled together. The room, the dealers, the cards and dice, the music, the atmosphere let them feel, if only for the split second when the dealer dropped that second card or when the dice flew from their fingers, like a true high-roller.

Poetry Project

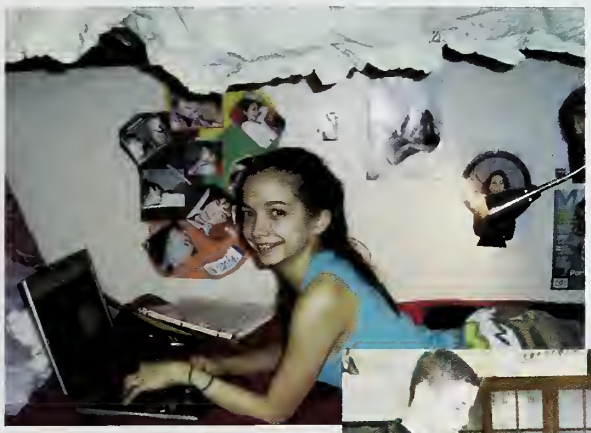

Shakespeare, Wordsworth, Wilde, Browning, Hemingway, Angelou, Hughes, Frost, were all made famous by their poetry. Tenth graders in Dr. Haigh's English class have been reading, analyzing, and creating poetry during the second term. The project consisted of each student putting together a portfolio which included different types of poetry, personal responses to poems and biographical sketches of poets used. The project also included choosing an artist that inspired the student and writing a poem based on five pieces of that artist's work. Tenth graders have been diligently working on these projects and are all proud of the final outcome.

8th Grade Science Project

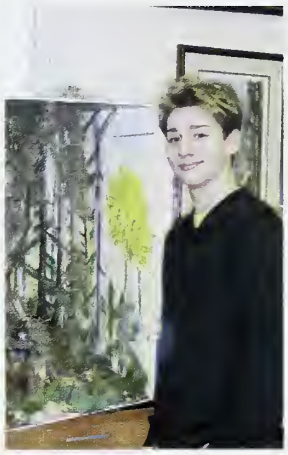

Ms. Trogden-Stout's eighth grade environmental science class explored biomes! What is a biome you may ask? Well, it is a major regional or global biotic community such as grassland or a desert. The eighth graders' task was to create a particular biome and present it in a visually appealing form. Students grouped into pairs or worked individually. Each group or student created their biome using all sorts of craft materials such as paint, cut-outs, and even elements from nature like twigs, grass, and actual living things. Many of the students created dioramas to present their biome. After lots of hard work, the projects were completed. Students presented their projects to the class. Each group or individual described the dominant plants, species, climate, and characteristics of their biomes. Then, students would point out their particular type of biome on a world map. Students had a blast working on these projects and their hard work is definitely evident in their finished products.

Egg Drop Project

Duct tape and popcorn, helmets and cardboard tube elevators – when Ms. Whitworth's Physics class studied collisions by dropping eggs off second and fourth floor Workplace they used anything they could find to keep the eggs from breaking. Whether they broke or survived, their groans and cheers could be heard from as far as third floor Gray!

Earth Science

Dr. Reiskind's Advanced Earth Science students witnessed the marvels of natural science right in our own neighborhood. Their field trip to Salem Creek in nearby Washington Park was excitedly spent witnessing the forces of river erosion and deposition. The meandering stream with its cut banks and point bars was a stimulating reason to go off campus and experience the natural surroundings of our school.

Kudzu Creek Project

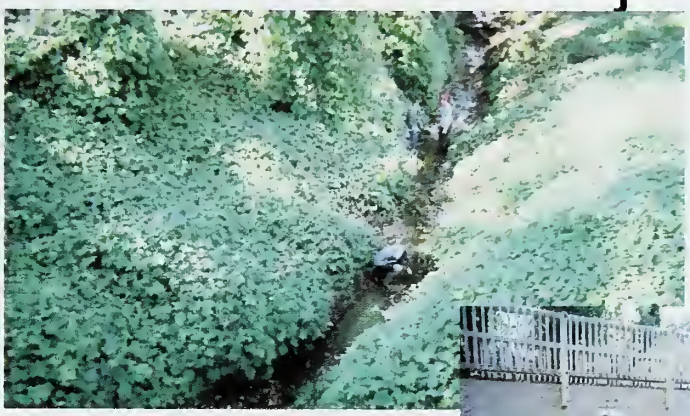

During Fall Term, Dr. Andrews' Advanced Environmental Science class put their water quality knowledge to the test with an in-depth study of Kudzu Creek behind Gray Building. They scrambled down the banks and waded through the water to make observations, gather samples, and clean up the site – they even discovered and reported a broken sewer pipe! Test results? Safe!

Family History Scrapbook

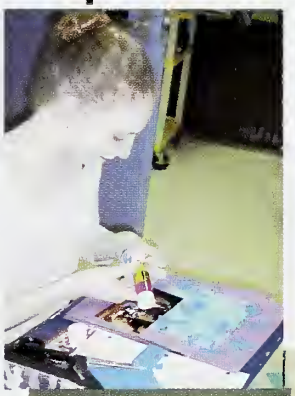

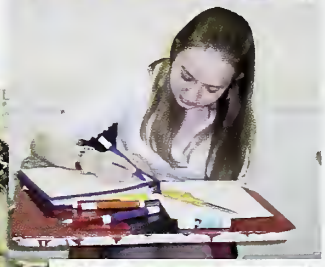

Ms. Moss and Mr. Bohannon teamed up to assign the ninth graders a family history project for both their history and English classes. Students were busy creating timelines, making family/relationship maps, writing their family stories, and researching where their last names might have originated. Alana Joyce commented, "This project has taught me a lot about my ancestors in Sicily. Now I am inspired to visit Sicily and see firsthand where my relatives come from." Students worked hard to finish their scrapbooks so they could present their final products to their class at the end of Winter Term.

Maison Internationale de Crêpes

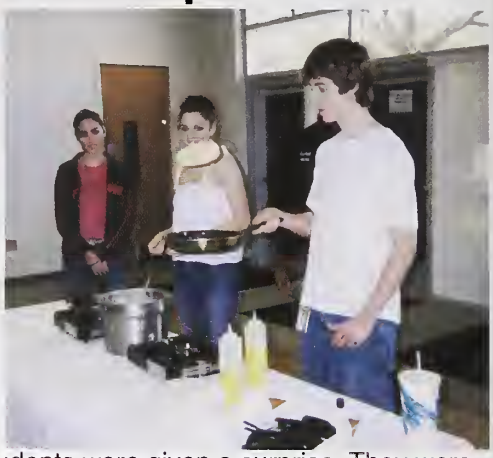

One day the French students were given a surprise. They were told to go to the Eisenberg Social Hall where they were greeted by B.A. Smith, a chef from the cafeteria. While the students and Mademoiselle Golden watched, he made crêpes, thin French pancakes. The students were allowed to make their own, and some even tried to flip them under B.A.'s watchful eye. On a table were bowls of whipped cream, Nutella, strawberries, chocolate sauce, and powdered sugar. The students filled the crêpes with whatever they wanted and then sat down to eat the delicious French treats.

Periodic Table Project

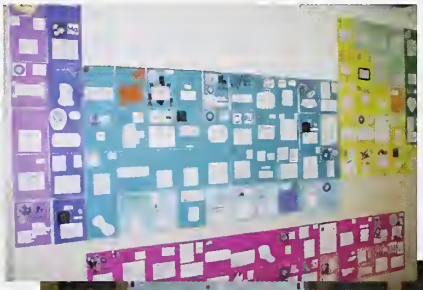

Leave it to an arts school to make even chemistry class creative and exciting. Ms. Whitworth, the chemistry teacher at NCSA, assigned one of the most unique projects anyone had ever experienced. Imagine decorating a sheet of 8 ½' by 11' paper for a chemical element. Then, try making a poem, a song, or a rap about it that is entertaining. For some of us, the goal was just to write something that made sense. The classroom was filled with smiles and laughter as the students hysterically laughed with and at one another. Finally, with each person assigned to do three elements, a life-size periodic table was born.

Congratulations
Class of 2005!
Go After Your Dreams!

With Love,
Your Faculty & Staff

Meredith Hinshaw

Sakiko Yamagata

The friend is the man who knows
all about you, and still likes you.
~Elbert Hubbard

Robert Hartwell

As you Dance the Night away may your Stage Performance forever be the Song of a Lifetime...

Love Your #1 Fan,
Mom

Your #1 Brother, Issiah

Best Wishes & God Bless,
Dad & Ilene

McColloch Salehi

به تبسم های معصوم دخترکی می اندیشند که یکشب او را
باد با خود برد

کوچه ای هست که قلب من آنرا
از محله های کودکیم دزدیده ست

...think of the innocent smiles of a young girl
who was carried away by the wind one night.

There is an alley
which my heart has stolen
from the streets of my childhood.
-Forugh Farrokhzad

Cully, thank you for the music you bring to our lives.
-Jahan & Ann

Allison Cave

We are proud of your accomplishments!
Love,
Mom, Dad, John, Clark, and Elliot

Jeremy Bannon-Neches

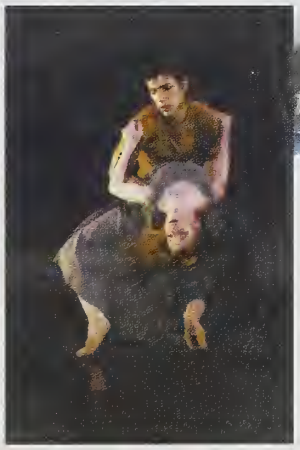

Jeremy,
From the first time you stepped onto the stage, you took our breath away, and you continue to amaze us with every performance. You are the light and love of our lives. Always remember, anything you dream, you can achieve.
All our love,
Mom, Dad, & Digger

ASHLEY JEANNE' JACKSON

Congratulations

Whether you know it or not
you are already there.
You are the beauty...
the power...the wisdom...
the passion...
the knowledge...
the fire...the calm...
the heart and the soul.
You are the star of your being...
all you have to do is
let yourself shine.

Love Always,
Mom, Dad, Jonathan & Bradford

McKay Montz

Go confidently into the direction of your dreams! Live the life you always imagined. -Thoreau

Forge a path that leaves them tasting your dust for years to come.
Mom

Lindsey McKee

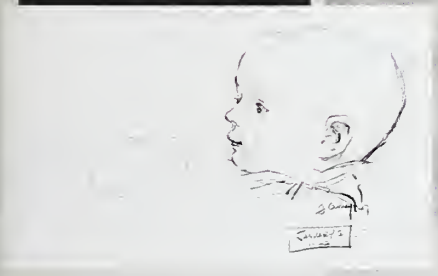

Loving Heart
Intelligent & independent
No fear
Daughter of our dreams
Sensitive and caring
Energetic creativity
Young age, old soul

Lindsey, we are so proud of you. We love you and know that you will soar.
Love, Mom, Dad, and David

Charlotte Townes

Congratulations Charlotte!
We are proud of you!
Love,
Mom, Dad, William, Mamatlam,
Chase and Lucy!

Shannon Kurashige

May all your dreams come true!
Love you!
Mom, Dad, Megan & Kitri

John Witt Chapman

Pride is faith in the image that God had of us when he brought us into this world. You must be conscious of it and always be proud of who you are. It will help you to fulfill your destiny.

Ryan Grady

Ryan, Congratulations on being a pickle!! We are so proud of you!!
Mommy, Daddy, and Ann-Marie

R. Tal Fish III

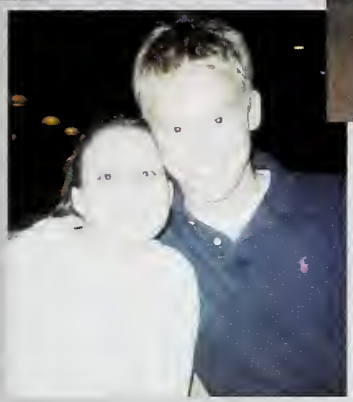

Follow your dreams!

Our love and support
always
go with you
Dad, Mom & Ashley

Anna Counts

Congratulations
Annapants!

We love you!
Your fan club,
Mombo, Dufie, and
Pipipants

Annie Boiter-Jolley

The world is yours to change!
We love you,
Mom, Dad & Bonnie

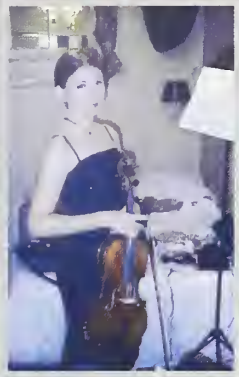

Danny Whitmer

Danny,
We are so proud of you.
You have come a long way, baby!

Love,
Mom & the brothers

Dexter Ruffin

Congratulations Dexter!
You've come a long way.
We are so proud of you!

Love,
Mom, Brandan and Aunt Joe

Carter Callison

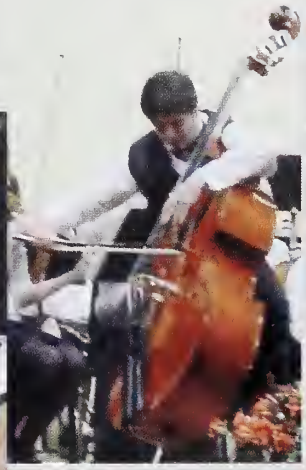

It has been a gift watching you grow into such a wonderful young man. Your hard work, determination, and passion to fulfill your musical dreams have been an inspiration to everyone who knows you! We are proud of you and will always love and support you.
Never stop following your dreams...
Mom, Dad and Diana

Brian Jordan

Be what you want to be.

Sé lo que quieres ser.

Sois ce que tu veux être.

Brian,

Uno no escoge el tiempo para venir al mundo; pero debe dejar huella de su tiempo. (Gioconda Belli)

We are very proud of you.

Mom, Dad and Catalina

Robyn McLawhorn

Congratulations Robyn!
May all your dreams come true.
We are very proud of you.
Love Always,
Mom, Dad, Melesisa, and "Pig"

Lisa Keaton

Lisa...from a precocious, curious child to a talented, passionate young lady.We are so proud of you..
Embrace life. It is a gift.
We love you, Mom, Dad, Ryan, Tonya, Kendall and, Nana

Christine Toribio

Christine, we admire your courage, dedication and talent. You left so soon, you flew so far and so well. You are loved and supported by us every (dance) step you take.
Love, Mom, Blake, Jessica, & Jan

Briahna Branker

Dance, Bree, Dance!
We're proud of you.
Mom, Dad, and Nic

Amanda Bargoil

To our beautiful little angel,
"The future belongs to those who dare to believe in the beauty of their dreams." Dream big Amanda and always believe in yourself! We love you and are so proud of you!
Mommy, Daddy, Meredith, Katie, Anthony, Dana and, the girls

Rebecca Yeager

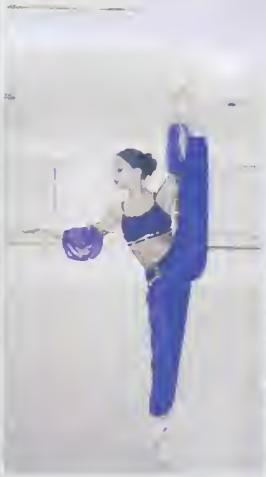

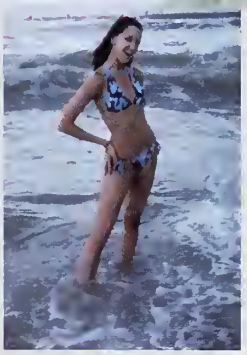

You are a special treasure. We know that your immense talent, radiant spirit, and endless compassion for others will take you far in life. Congratulations on your graduation!
Your loving Family,
Mom, Dad, Laura and, Amy

Erin Nicole Poindexter

"The best anyone can make of any day is to enjoy it-and then spread the joy to others. Let us celebrate today!"
-John Kremer
Baby doll...Every day with you in our lives is a day to celebrate. We love you and are so very proud of you!
Mom,Dad, and Justin

Cassandra Germano

It's hard to imagine you as ever being anything other than an artist or somehow closely connected to art. We'll always be there to support you, to follow your bliss, and discover and develop your talents with full confidence that you will find your way.
Love, Dad & Linda

My wish for you...
May you design a future for yourself that is as bright and colorful as your best masterpiece, and as magical as any rainbow you painted as a wide-eyed child. I'm so proud of the young woman you've become. Congratulations on your NCSA High School graduation!!
Love, Mom

Thomas Dancy

Thomas,
Eighteen years ago God smiled and gave us you. Over the years we have watched this boy with a contagious smile entertain the world with his many talents. Thank you for sharing with us! Wow `em with your pipes!

All our Love, Dad, Mom, Meg, and Joe

Anna Wittstruck

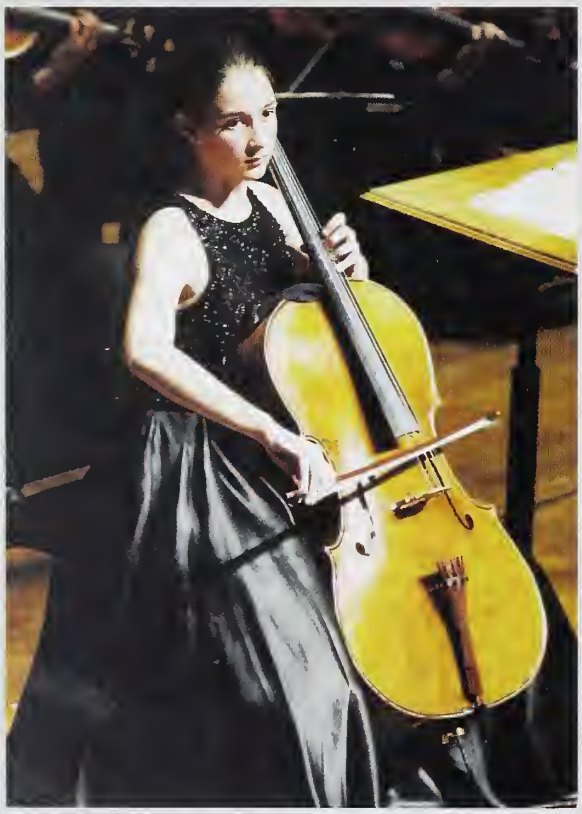

Congratulations Anna!!

What's Next??
Love, Mom and Dad

Lawrence Jack

Lawrence, We always knew that you would be a rising star! Best Wishes and God's Blessings to you on this....your Special Day.
Love, Dad, the Hughes Family, the Jack Family, the Taylor Family, and all the Members of the United Missionary Baptist Church in Harrisburg, Pennsylvania

Lauren Kronenfeld

Congratulations, Lauren...
for persevering and completing a significant milestone in life.
May God richly bless your obedience.
Dad, Mom, David, Paul and, Anna
Superchicks Forever!

Index

Acampora, Ashley M. - 39,86
Adams, Daniel A. - 5,33,63,64,82,83,93
Ainsworth, Chelsea N. - 5,32,33,54,57,73,83,85
Anderson, Rachael H. - 67
Apple, Rachel A. - 45
Aslam, Samina A. - 33
Backfield, Daniel J. - 10
Badesch, Spencer K. - 42,43
Bailey, Courtney A. - 10,31,57,72,79,94
Bak, So Hyun - 10
Baker, Tavis L. - 10,53,58,59,61
Bannon-Neches, Jeremy D. - 6,7,8,9,10,71,73,97
Bargoil, Amanda F. - 10,73,81,83,85,88,95,106,112
Basto, Kayla E. - 45
Battista, Trevor J. - 5,32,33
Bennett, Annie K. - 11,70,75,89
Beyer, Leah A. - 44,45,82,84
Bleich, Kimberly P. - 11,82,89
Blimling, Gregory P. - 6,11,63
Boddie, Gerald - 11,31,59,61
Boiter-Jolley, Annie L. - 11,53,70,75,76,78,81,87,89,93,102
Boiter-Jolley, Bonnie S. - 33,56,70,75,76,78,81,87,89,112
Bolick, Kelly E. - 38,39,52,91
Borders, Carmen S. - 32,33,83,85,86
Bowden, Stephen G. - 33,90
Bracone, Paulina - 39,52,91
Branker, Briahna A. - 5,6,11,31,105
Brinton, Andrew D. - 33
Britford, Alexis L. - 6,7,12,72,83,85
Brotherton, Carolyn A. - 33,63
Browning, Lauren C. - 39,56,89
Bullock, Blakeney S. - 39
Bunemann, Sara V. - 45
Busek, Aubrey P. - 45,82,84,91
Callison, Frank C. - 12,31,103
Carlton, Jane H. - 33,68
Cave, Elizabeth A. - 8,12,31,53,57,97
Chancey, Mary Scott - 32,33,54,94
Chapman, John W. - 6,7,8,12,100
Chavis, Adam - 42,43,44,82,86,90
Chickering, Allison C. - 33
Chung, Zuri - 33,52
Clarkson, Margaret A. - 32,34,54,81,83,95,112
Cobb, Sloan S. - 44,45,84
Collins, Stefani A. - 39,75
Conlin, Christina M. - 42,43,56,93
Conlin, William W. - 12,70
Connor, Courtney E. - 34,55,85
Connor, David D. - 39,70,76,89
Cook, Elizabeth J. - 34
Counts, Anna V. - 7,12,70,71,72,76,87,101
Crade, Chloe N. - 34,85,94
Creutz, Sophie A. - 34
Crommelin-Monnier, Priscilla C. - 13,31,82,95
Curran, Holly M. - 34
Czernobil, Alana M. - 6,13,56
Dancy, Thomas P. - 13,108
Daniels, Aaron G.- 39
Darby, Kaitlyn C. - 5,34,68,94
Davis, Drew E. - 5,32,34,73,85
Davis, William P. - 43
Dawson, Rachel L. - 13,71,94
Dias, Christopher L. - 13
Dillard, Catherine - 34,82,89
Dols, Jennifer E. - 6,9,13
Dreis, Haley A. - 39,86
Drye, Joshua B. - 34,89
DuBois, Jenna N. - 34,56
Elliott, Rhodes O. - 5,34,85
Ellis, Emily G. - 6,14,79,83,95
Felds, Rebecca D. - 9,14,64,70,77,78,87,90
Fennick, Caitlin E. - 14
Fentriss, Haley - 14,38,58,59,60,61
Fidali, Brian C. - 38,39,52,62,64,70,75,76,82
Fields, Alecia C. - 6,14,64,72,76,79,80
Fish, Rufus T., III - 9,14,73,80,88,101
Fisher, Samuel C. - 15,59,60,61
Freeman, Molly R. - 9,15,69,71,73
Freeman, Sophie I. - 34,57
Fuselier, Jessica N. - 5,38,39
Gao, Tian Skye - 34
Gephart, Brian G. - 39,56
Gerloff, Caroline S. - 35
Germano, Cassandra L. - 15,107
Gillespie, Sedrick I. - 40
Gilmore, Katherine L. - 32,35,71,73
Grady, Ryan E. - 9,15,100
Grant, Glenna M. - 15,58,60
Grunenberg, Corey R. - 43,93
Hager, Matthew S. - 15,53,58,59,61
Hall, Bryan E. - 2,7,16,53,62
Harrison, Jr., Robert W. - 35
Hartwell, Robert W. - 6,7,9,16,59,60,61,72,73,79,80,81,96,112
Hauhuth, Sara A. - 45
Hayes, Kaitlyn C. - 40,82,83,86
Hinshaw, Julian A. - 38,40
Hinshaw, Lee K. - 9,16
Hinshaw, Meredith L. - 6,9,16,71,72,80,81,85,95,112
Holck, Nikki S. - 5,35,54
Holritz, Jeremy M. - 35,81,89
Horton, Kasey M. - 40,62,63
Huggins, Jeremy R. - 40,89,91
Hurdle, Caitlin E. - 35,74,89
Immler, Katherine C. - 16
Jack, Lawrence M. - 7,16,52,58,59,61,71,74,109
Jackson, Ashley J. - 6,9,17,54,74,80,82,98
Johnson, Erica J. - 7,17,54,56,72,83,85,86
Jones, Brandon C. - 17,58,59,61
Jones, Meagan G. - 43
Jordan, Brian - 17,53,58,59,61,104
Jordan, Olivia L. - 40,57
Joslow, Maya R. - 35,85,88
Joyce, Alana L. - 42,43,56,82,86,93
Jung, Sung-Ho - 17
Keaton, Lisa N. - 17,31,58,59,61,105
Kelley, Gwenyth F. - 40
Kim, Philip Y. - 8,9,18,63
King, Hanna M. - 32,35,62,88
King, Sterling M. - 45,84,91
Kinny, Michelle R. - 2,7,18
Kisic, Amanda J. - 18
Kronenfeld, Lauren W. - 18,109
Kuhn, Ellie W. - 4,40,91,94
Kurashige, Shannon I. -4,6,8,18,79,80,81,82,85,95,100
Langford, John T. - 6,35,64
LaVallee, Aaron A. - 35,77,88
Layton, Ryan A. - 83,86,88,90,94
LeCrone, Emery A. - 4,7,18,73,80,95
Ledet, Cleo S. - 42,43,44,82,86,93
Lee, Haerim - 35,63,81,88,95
Leitner, Genevieve A. - 9,19,63,70,72,74,76

Lesesne, Rebecca S. - 19
Levinson, Jackie M. - 19,85
Lewis, Steve N., Jr. - 19
Lindley, Zachary R. - 19,52,66,67,71,82
Livingston, Ian M. - 19
Lutfy, Robert - 6,20,31,59,60,61,88
Lynch, Sara D. - 32,35
Lysne, Kjerstin D. - 20
Maiorano, Christa L. - 20,104
Maze, Heather B. - 35,75,90
McClain, Christopher B. - 20,71,74,87
McCullough, Bryony D. - 44,45,84,91
McDowell, Heather M. - 20,75
McKee, Lindsey A. - 20,99
McLawhorn, Robyn A. - 21,105
McRae, Lydia R. - 42,43,93
McVey, Mallory D. - 32,36,73,85
Miller, Ashlee M. - 32,36
Miller, Bayleigh L. - 36,52,53
Mitnitsky, Daniel - 21,36
Mittelstadt, Robert W. - 70,74,75,83,84,90
Moise, Kaitlyn A. - 38,40,56,81,83,112
Montz, McKay T. - 4,6,9,21,86,99
Morgan, Billy J. - 40
Morris, Samuel A. - 21,88
Morse, Adam H. - 21,31,58,59,60,61,84
Mueller, Henriette A. - 36
Murphy, Sarah A. - 36
Nesbit, Ariana E. - 21
Newton, Lindsay M. - 38,40,82,89
Ng, Winnie W. - 36,90
Nield, Kamyren E. - 22,74,88
Oakley, Jaclyn R. - 38,40,91
Omalyev,Gillian R. - 32,36
O'Reilly, Maeve T. - 22,85
Ou, Yu-Ching Annie - 82
Owens, Jordan G. - 36,67,68
Patterson, Preston A. - 40,53
Pawlicki-Sinclair, Matthew S. - 6,22,56,85,86,88
Pentecost-Farren, Alix - 22,31,88
Phillips, Alexandra L. - 5,36,67
Plybon, Kevin W. - 38,41,76,89
Poindexter, Erin N. - 7,22,94,107
Quinlan, Matthew J. - 22,31,74,88
Rave, Anastasia M. - 36,63
Razo, Dalia E. - 82,94
Reed, Hannah S. - 7,23
Reeves, Grace A. - 41,89
Rockwell, Jennifer E. - 23,68
Rogers, Alessa A. - 6,8,71,72,79,83,92
Rogers, Ashley N. - 45,91
Rondinaro, Katelyn L. - 23,58,59,61,71
Rooney, Susannah M. - 23
Rose, Dustin K. - 23
Ross, Emma E. -36
Ruffin, Dexter E. - 7,24,87,103
Salehi, McColloch S. - 24,62,76,81,96,112
Schlagal, Robert C. - 5,36
Schroeder, Chelsea J. - 32,36,81,112
Scott, Erin - 24,58,59,61
Scott, Russell Q. - 24
Searcy, Sarah E. - 24,31
Seelen, Geoffrey S. - 4,8,24,53,62,70,76
Shapiro, Elena B. - 41,56,91,94
Sherry, Jennifer J. - 37,90
Shimizu, Chihiro - 25,54
Shirley, Jonna L. - 42,43,54,93
Sizemore, Layne L. - 25
Smith, Alexander C. - 32,37,89
Smith, Erica A. - 25
Smith, Katherine M. - 25,71,75
Smith, Kip B. - 25
Sorrell, Donald P. - 25,31
Spears, Dillon H. - 6,36
Spivey, Scott - 30,70,79
Springer, Jesse L. - 32,37,94
Strickland, Brittany A. - 38,41,94
Summer, Brittany M. - 38,41,55,82
Summers, Margaret A. - 38,41,54,56,83,94
Sykes, Elizabeth C. - 38,41,56,91
Taglia, Steven R. - 41,89
Tanner, Caroline S. - 26,53,59,60,61
Tayloe, David J. - 26
Taylor, Drew D. - 26,89
Taylor, Ryan V. - 44,45,91
Thomas, Ann M. - 38,41,54,81,82,83,86,112
Thomas, Katherine M. - 8,26
Tipler, Brienna L. - 37,94
Tobin, Lara M. - 37
Toler, Henry J. - 7,26,58,59,60,61
Toribio, Christine M. - 27,105
Townes, Charlotte L. - 27,76,100
Traylor, Annalee D. - 37,94
Treider, Hayley A. - 27,58,59,61
Trogdon, Nathalia E. - 42,43,88,93
Troncale, Steven D. - 41,71,76
Tucker, Joshua J. - 27
Tucker, Mark A. - 37,82
Turkel, Sally L. - 5,38,41,56,82,86
Upson, Elizabeth M. - 27,86
Venskus, Briana L. - 27,59,60,61
Walden, Rebecca L. - 28
Waldrep, Brian T. - 42,43
Wallace, Steven K. - 6,8,28,58,59,61
Walls, Nicholas A. - 28,82
Walters, Lark A. - 28
Walters, Lydia Rainier - 42,43,82,86,93
Ward, David B. - 9,28,63,69
Ward, John T. - 8,28,31,63,71,72,73,79,85
Warring, Sean K. - 37,82,86,94
Watford, Christopher J. - 37,70,75
Watson, Chase L. - 29,85
Weatherly-Rosner, Deborah - 4,32,37,54,94
Welborn, Jesse, E., Jr. - 29,31
Wentz, Samuel V. - 5,37
White, Ashley M. - 37,83,85
Whitmer, Danny F. - 29,31,52,66,102
Whittaker, Chelsea R. - 37
Wilson, Geoffrey C. - 4,29,66,67
Wittstruck, Anna V. - 29,108
Wood, Kendell L. - 4,38,41,55,83,88
Woodworth, Hayleigh J. - 29,85
Wright, Jordan F. - 4,38,41,55,83,88
Wyatt, Cassandra L. - 43,93
Yamada, Karin - 30,55,80
Yamagata, Sakiko - 4,6,8,30,53,55,56,79,80,81,83,95
Yeager, Rebecca A. - 5,30,106
Zacary, Brittany L. - 6,30,53,94
Zhu, Darren F. - 44,45

See you later!

Au Revoir Adieu Ciao
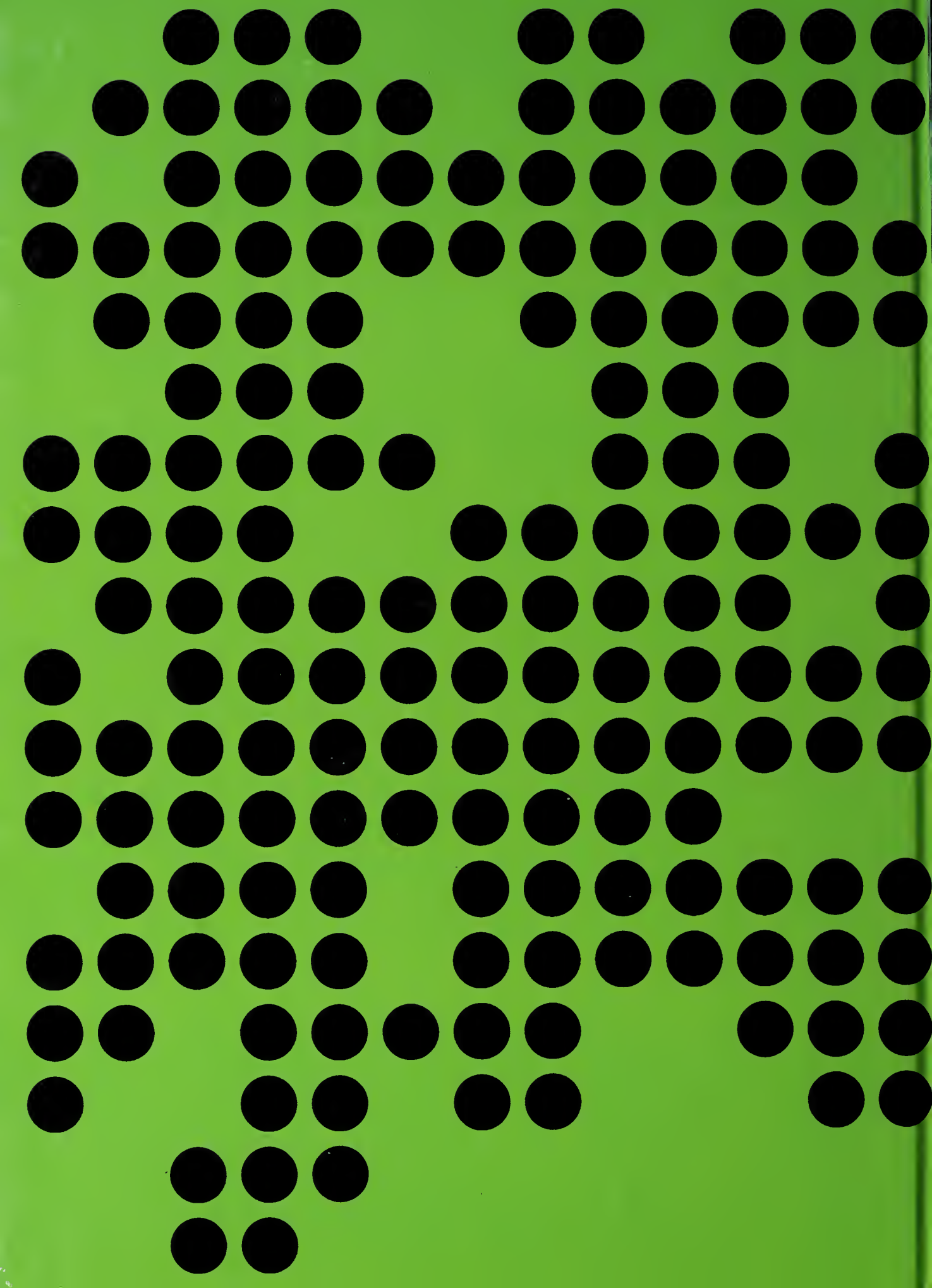
Sayonara Szia Adios